

Villa Tenants Are Honored

Residents of Villa Wayne celebrated their December birthdays during a cooperative dinner Dec. 22 in the Villa community room.

Honored were Ella Blecke, Julia Surber, Dorothy Tietgen, Ed Kluge, Minnie Holkes and Katherine Ternent.

Guests for the dinner and birthday party were Mr. and Mrs. Fred Gildersleeve, Mr. and Mrs. Alfred Brazil of Blair, Mr. and Mrs. Grant Tietgen, Mr. and Mrs. Kenneth Kluge and Mrs. Gus Johnson. Entertainment included games and Christmas carols.

The Villa Tenants met Dec. 19 for the regular weekly meeting. There were three guests, including Mrs. Clarence McCaw of Laurel, Mrs. Lee Cogeue and Mary Miller. Following games, a cooperative lunch was served. On the serving committee were Edna Creamer, Elina Foster and Mrs. Claire Olson.



Engagement Told

Mr. and Mrs. Donald Longnecker and Mr. and Mrs. Larry Bowers, all of Winside, announce the engagement of their children, Janice Marie Longnecker and Robert Larry Bowers.

Miss Longnecker is also the daughter of the late Russell Rehms. She graduated from Winside High School in 1977 and is employed at Dale Electronics in Norfolk.

Her fiancé, a 1976 graduate of Winside High School, is engaged in farming.

Plans are underway for a March 17 wedding at St. Paul's Lutheran Church in Winside.

Stephanie Dorcey Makes Dean's List

Stephanie Dorcey of Wayne has been named to the dean's list for Term 1 at Briar Cliff College in Sioux City.

To be eligible a student must achieve a 3.50 out of a possible 4.0 grade point average and be a full time student.

Miss Dorcey is the daughter of Mr. and Mrs. Joseph Dorcey, Wayne.

SPEAKING OF PEOPLE

Meet at Jeff's

Nine members of Central Social Circle met at Jeff's Cafe in Wayne Tuesday afternoon. Hostess was Mrs. Gordon Helgren.

Tray favors were made for the hospital, Mrs. Mildred Gramlich was in charge.

The next meeting will be a covered dish luncheon on Feb. 6 at 10 a.m. in the home of Mrs. Leora Austin.

Teachers Meeting

The Wayne Area Retired Teachers will meet Monday evening, Jan. 8, at 10 a.m. in the Columbus Federal meeting room.

Eleanor Edwards and Flora Bergt will present the program.

January Wedding For Longnecker-Cleveland

Making plans for a January wedding are Lisa Fay Longnecker and Kevin Scott Cleveland.

The engagement and approaching marriage have been announced by the bride-elect's parents, Mr. and Mrs. Donald Longnecker of Winside, parents of the bridegroom are Mr. and Mrs. Robert Cleveland, also of Winside.

Miss Longnecker is the daughter of the late Russell Rehms.

Memorials Received

Heart Fund Memorials in the names of Gene Perry and Mr. and Mrs. John H. Owens of Wayne have been received by Mrs. Carl Lentz, memorial chairman for Wayne County.

Mrs. Lentz said that memorials to the American Heart Association, Nebraska affiliate, are an important source of support to continue research and community service programs such as high blood pressure screenings, classes in cardiopulmonary resuscitation (CPR), as well as continuing education programs for medical professionals and the general public.

Persons who would like to honor a relative or friend through a Heart Memorial should send the name of the person to be honored, the name and address of the donor, and the name and address of the person to be notified, together with a check or money order made payable to the American Heart Association, Nebraska Affiliate, to Mrs. Carl Lentz, 703 E. 10th St., in Wayne.

PERSONALIZED Playing Cards

Order at **The Wayne Herald** Quick Delivery!



Vahlkamps Wed 40 Years

The 40th wedding anniversary of Mr. and Mrs. Herman Vahlkamp of Wayne was observed during an open house reception Dec. 30 at Grace Lutheran Church, Wayne.

Vahlkamps were married Dec. 14, 1938, at Immanuel Lutheran Church in Wakefield. The couple farmed southwest of Wayne

until about a year ago when they moved to 518 Oak Dr., in Wayne.

Hosting the anniversary reception were the couple's daughter and family, Mr. and Mrs. Larry (Vernice) Wacker of Lakewood, Colo. There are two grandchildren.

Todd Wacker of Lakewood registered the 160 guests who attended the event. Gifts were arranged by Colette Wacker of Lakewood.

Among those present was Mrs. Albert Jaeger of Winside, an attendant at the couple's wedding 40 years ago.

The program included a brief message by the Rev. Tom Mendenhall and congratulations by the Rev. John Upton.

The cake was cut and served by Mrs. Albert Jaeger and Mrs. Leslie Alleman, both of Winside.

Mrs. Harry H. Svehl of Pilger and Mrs. Larry Johnson of Wayne poured, and Mrs. Terry Meyer of Wayne served punch.

Ladies of the church assisted in the kitchen.

Policy on Weddings

The Wayne Herald welcomes news accounts and photographs of weddings involving families living in the Wayne area.

We feel there is widespread interest in local and area weddings and are happy to make space available for their publication.

Because our readers are interested in current news, we ask that all weddings and photographs offered for publication be in our office within 10 days after the date of the ceremony. Information submitted with a picture after that deadline will not be carried as a story but will be used in a column underneath the picture. Wedding pictures submitted after the story appears in the paper must be in our office within three weeks after the ceremony.

CALENDAR OF EVENTS

- THURSDAY, JANUARY 4**
 Senior Citizens Center crochet and knitting class, 1 p.m.
 King's Daughters, First Church of Christ, 1:30 p.m.
 Logan Homemakers Club, Mrs. Reuben Meyer, 2 p.m.
 Senior Citizens Center band entertains at Wayne Care Centre, 2 p.m.
 Senior Citizens Center beginners and advanced bridge classes, 3 p.m.
- FRIDAY, JANUARY 5**
 BC Club, Mrs. Glen Wade
 Senior Citizens Center Spanish class, 10 a.m.
- SUNDAY, JANUARY 7**
 Hillside Club family night, 7 p.m.
- MONDAY, JANUARY 8**
 Minerva Club, Lola Bressler
 We Few Home Extension Club, Leona Janke
 Evangelical Free Women's Missionary Society, Mrs. Larry Ostercamp
 Wayne Auxiliary 3757 Fraternal Order of Eagles
 Wayne Area Retired Teachers, Columbus Federal meeting room, 10 a.m.
 Senior Citizens Center bingo, 1:30 p.m.
 Senior Citizens Center Bible study, 2:30 p.m.
 VFW Auxiliary, Vets Club, 8 p.m.
- TUESDAY, JANUARY 9**
 Klick and Klatter Home Extension Club, Mrs. Walter Moller, 1:30 p.m.
 Merry Mixers Home Extension Club, Mrs. Werner Mann, 1:30 p.m.
 Senior Citizens Center bowling at Melodee Lanes, 1:30 p.m.
 JE Club, Elsie Halley, 2 p.m.
 Senior Citizens Center monthly dance, sing-a-long and birthday and anniversary party, 2 p.m.
 Villa Wayne Tenants Club weekly meeting, 2 p.m.
 Redeemer LCW board meets, 7:30 p.m.
 Grace Lutheran LWML, 8 p.m.
- WEDNESDAY, JANUARY 10**
 Redeemer Lutheran Circles meet
 United Methodist Women, 12:30 p.m.
 Grace Lutheran Ladies Aid, 2 p.m.
 Tops Club, West Elementary School, 7 p.m.
- THURSDAY, JANUARY 11**
 T and C Club, Mrs. Paul Baler
 Roving Gardeners Club, Mrs. Charles Maier
 Senior Citizens Center crochet and knitting class, 1 p.m.
 Sunny Homemakers Club, Mrs. Frances Koch, 1:30 p.m.
 Senior Citizens Center library hour and film, 2:30 p.m.
 Senior Citizens Center beginners and advanced bridge classes, 3 p.m.

January FASHION CLEARANCE



Our first and final mark down so hurry in now for the best selections.

Coats

Our selection of Fall-Winter Coats. Including our coats, dressy coats, sport type, long coats and weather coats. We have Junior sizes and Missy sizes. All Reduced.

1/2 PRICE



Dresses

What a sale this is. Our entire stock of better dresses on this sale, half size, Junior size and straight size; all popular and quality brands like Applause, Leslie Fay, Henry Lee, Jody, Jonathan Logan, Mynette, Mendel and many others. All Reduced To

1/2 PRICE



Sportswear

Catalina, Kinet of California, Hug me too, That's Me, plus many other brands. Juniors and Missy sizes. Our entire stock of Fall-Winter sportswear. All Reduced To

1/2 Of Original Price

Foundation Garments

Large assortment of bras, from popular well known brands, Maidenform, Framfit Rogers, Sizes 32 to 40, A - B - C Cups. All

1/2 PRICE

Warm Robes

Our entire stock of Ladies warm Robes on sale. Long ankle lengths, sizes S - M - L. Assorted winter colors. All Reduced To

1/2 PRICE



Put some cheer in your New Year!

(And some change in your pocket.)

Buy any large pizza for the price of a small pizza with the same toppings.

Clip this coupon and bring it to a participating Pizza Hut® restaurant today. Offer expires 1-11-79. One coupon per customer per visit.



WH 1-4 41979 Pizza Hut, Inc. Cash value 1/20¢ East Hwy 35 - Wayne, Ne

THE WAYNE HERALD

Serving Northeast Nebraska's Great Farming Area



No. 40 Thursday, Jan. 4, 1979

114 Main Street Wayne, Nebraska 68787 Phone 375-2600

Established in 1875; a newspaper published semi-weekly, Monday and Thursday (except holidays), by Wayne Herald Publishing Company, Inc., J. Alan Cramer, President; entered in the post office at Wayne, Nebraska 68787. 2nd class postage paid at Wayne, Nebraska 68787.



Chuck Barnes Editor
 Jim Marsh Business Manager

Official Newspaper of the City of Wayne, the County of Wayne and the State of Nebraska

PUBLICATION NUMBER - USPS 678-546

SUBSCRIPTION RATES
 In Wayne, Pierce, Cedar, Dixon, Thurston, Cuming, Stanton and Madison Counties: \$9.79 per year, \$7.58 for six months, \$5.86 for three months. Outside counties mentioned: \$11.25 per year, \$9.00 for six months, \$7.75 for three months. Single copies 15 cents.

Come to Church

ASSEMBLY OF GOD CHURCH
(A.R. Weis, pastor)
Sunday: Sunday school, 9:45 a.m.; worship, 10:45; evening service, 7:30 p.m.

EVANGELICAL FREE CHURCH
National Guard Army
(Larry Ostercamp, pastor)
Sunday: Sunday school, 10 a.m.; worship, 11; evening service, 7:30 p.m.
Wednesday: Bible study, 8 p.m.

FAITH EVANGELICAL LUTHERAN CHURCH
Grainland Rd.
Wisconsin Synod
(Wesley Brass, pastor)
Thursday: Voters meeting, 8 p.m.
Sunday: Worship, 8:30 a.m.; Sunday school, 9:30.

FIRST BAPTIST CHURCH
(Vern E. Mattson, pastor)
Saturday: American Baptist Men monthly breakfast, 6:45 a.m.
Sunday: Sunday church school, 10 a.m.; worship, 11.
Tuesday: Bible study, Mrs. Eva Sala, 9:30 a.m.

FIRST CHURCH OF CHRIST
308 E. Fourth St.
(Mark Weber, pastor)
Sunday: Bible study, 9:30 a.m.; worship and communion, 10:30; fellowship hour, 7 p.m.
Wednesday: Bible study, 8 p.m.

IMMANUEL LUTHERAN CHURCH
Missouri Synod
(Ronald Holting, vacancy pastor)
Thursday: Thursday school, 4 p.m.
Sunday: Worship, 9 a.m.; 4 p.m. school, 10.

INDEPENDENT FAITH BAPTIST CHURCH
203 E. 10th St.
(Bernard Maxson, pastor)
Sunday: Sunday school, 10 a.m.; worship, 11; evening worship, 7:30 p.m.
Monday: Church Council, 8 p.m.
Wednesday: Bible study, 7:30 p.m.
For free bus transportation call 375-3411 or 375-2558.

The Comedy Sensation That's Crackin' Up The Nation... Cheech & Chong!!
GAY Now Thru Jan. 9th
7:20 & 9:10 p.m.
Be with me when I'm funny!
Up in Smoke
A Comedy by Cheech & Chong

FIRST TRINITY LUTHERAN CHURCH
Altona
Missouri Synod
(Willard Kassike, vacancy pastor)
Saturday: Confirmation instruction, 9:30 a.m.
Sunday: Worship, 9 a.m.; Sunday school, nursery through adult, 10.
Wednesday: Bible study, 2 p.m.

FIRST UNITED METHODIST CHURCH
(Kenneth Edmonds, pastor)
Thursday: Chancel choir, 7 p.m.
Sunday: Worship, 9:30 a.m.; church school, 10:45.
Tuesday: Pastor parish relations committee (Wayne), 7:30 p.m.
Wednesday: Men's prayer breakfast, 8:30 a.m.; United Methodist Women, 12:30 p.m.; Junior choir, 4; bell choir, 6:30; youth choir, 7; prayer group, 7:30.

GRACE LUTHERAN CHURCH
Missouri Synod
(John Upton, pastor)
(Thomas Mendenhall, assoc. pastor)
Thursday: Grace bowling league, 7 p.m.
Saturday: Junior choir rehearsal, 9 a.m.; Saturday school and confirmation, 9:30.
Sunday: Sunday school and Bible classes, 9 a.m.; worship, 10; Weather League, 7 p.m.
Monday: Church Council, 8 p.m.
Tuesday: Evening Circle, 8 p.m.
Wednesday: Ladies Aid, 7 p.m.; Gamma Delta, 7:30; senior choir, 7:30 pre-act meeting, 7:30.

Jehovah's Witnesses
3rd and Pearl Sts.
Sunday: Public talk, 9:30 a.m.; watchtower study, 10:20; at Wayne Woman's Club room.
Tuesday: Theocratic school, 7:30 p.m.; service meeting, 8:30; at Wayne Woman's Club room.
For more information call 375-4155.

REDEEMER LUTHERAN CHURCH
(S.K. deFries, pastor)
Saturday: Confirmation, 10 a.m.
Sunday: Early service with communion, 8:30 a.m.; Sunday school and forums, 10; late service with communion, 11.
Tuesday: LCW board meeting, 7:30 p.m.
Wednesday: Mary Circle, 9:15 a.m.; Dorcas Circle, 2 p.m.; choir, 7; Martha Circle, 8.

ST. ANSELMS EPISCOPAL CHURCH
412 E. 10th St.
(James M. Barnett, pastor)
Sunday: Morning prayer, 10:30 a.m.
St. Mary's Catholic Church
(Thomas McDermott, pastor)
Friday: Mass, 11:30 a.m. and 8:30 p.m.; confessions, 11 a.m. and 8 p.m.



Happy Birthday Scott
YOUNG SCOTT Frederickson, son of Mr. and Mrs. Jerry Frederickson of Carroll, doesn't remember the shower of gifts he and his mother received last year as 1978's first baby of the year at Providence Medical Center. This year Scott passed the honor on to Melissa Jo Bates Melissa, who is the daughter of Mr. and Mrs. Robert Bates of Wayne, was born early Tuesday morning and became Wayne's first baby in 1979. Scott, who is pictured with sisters Shelly, 7, and Annette, 5, marked his first birthday Tuesday and smiled once again for the cameras.

Food Stamp Program Could Benefit Elderly

If a pilot program underway in Lincoln to permit food stamp usage at restaurants is successful, it may be extended to other parts of the state.

Hospital Notes

WAKEFIELD
ADMISSIONS: Albert Hoek, Emerson; Oscar Becker, Ponca; Bianca Anderson, Sioux City; John Greve, Jr., Wisner; Brian Ellis, Norfolk; Edna Anderson, Allen; Martha Stalling, Wakefield; Albert Green, Allen.
DISMISSALS: Bonnie Stein breaker, Ponca; Randy Nelson, Pilger; Cecil Clark, Sioux City; Florence Brownell, Allen; John Greve Jr., Wisner; Albert Hoek, Emerson; Oscar Becker, Ponca; Harold Levin, Wakefield.

WAYNE
ADMISSIONS: Paul Stark, Wayne; Helen Barber, Wayne; Lewis Walde, Winsde; August Thun, Wayne; Sanchen Bannister, Wayne; Hattie McNutt, Wayne; Mildred Pelland, Wayne; Alvina Stanley, Dixon; Toby Nannul, Laurel; Nancy Bates, Wayne; Walter Swan, Caleridge; Julie Stolpe, Masket; Ella Wittler, Winsde.
DISMISSALS: Peggy Junk Randolph, Kay Lykke, Wayne; Anna Campbell, Wayne; John Bates, Wayne; Deb Hall, Carroll; Helen Barber, Wayne; Lillian Mills, Laurel; Frank Lansing, Emerson; Jeannie Elofson, Wayne; Linda Clark, Concord; Ella Wittler, Winsde.

300 Attend Open House For George Magnusons

Nearly 300 friends and relatives honored Mr. and Mrs. George Magnuson of Wayne Dec. 31 during an open house reception at Redeemer Lutheran Church, Wayne, for the couple's golden wedding anniversary.

The guests, registered by Wendy Magnuson of St. Paul, Minn., and Eric Magnuson of Duluth, Minn., attended from Sioux City, Essex and Des Moines, Ia.; Ft. Worth, Tex.; St. Louis, Mo.; St. Paul and Duluth, Minn.; Wayne, Concord, Wakefield, Laurel, Carroll; Winsde; Dixon; Wisner; Caleridge and other areas.

Gifts were arranged by Brian Magnuson of Fremont and Steve Brandt of Wayne. Hosting the event were Magnuson's sons and families, Forrest Magnuson of St. Louis, Mo.; Maynard Magnuson of St. Paul, Minn.; and Vincent Magnuson of Duluth, Minn. There are eight grandchildren.

Mrs. Ron Mau of Wayne baked the cake, which was cut and served by Nancy Magnuson and Barbara Magnuson, both of Minnesota, and Teckla Johnson of Concord and Mrs. Luther Goldberg of Essex, Ia. poured, and Lesa Magnuson of Wayne and Karen Bret of Ainsworth served punch.

Women of the church assisted in the kitchen. Magnusons were married Jan. 16, 1929 at Fremont. Their attendants, who were present for the golden anniversary, were Glenn Magnuson and Esther Peterson, both of Concord.

WAKEFIELD NEWS

Arthur Young Family Celebrates
Christmas day dinner guests in the Walter Hale home were Mrs. Janice Brockman and Dona, the Patrick Youngs, Wayne, the William Young family, Laurel, Mrs. James Iddings, Ocala, Fla., the Arthur Barker family, Wakefield, and Linda Brockman, Wayne.
This was the first time the family of Mr. and Mrs. Arthur Young had been together at Christmas in 11 years.

Evangelical Covenant Church (E. Neil Peterson, pastor)
Saturday: First year confirmation, 10 a.m.
Sunday: Sunday school and second year confirmation, 9:45; worship, 11; evening worship, 7:30 p.m.
Monday: Ruth Circle, Mrs. Paul Byers, 7:30 p.m.
Wednesday: Junior choir, 3:45 p.m.; senior choir and prayer meeting, 7:30.

Immanuel Lutheran Church (Ronald E. Holting, pastor)
Thursday: Thursday school, 4 p.m.
Sunday: Worship, 9 a.m.; Sunday school, 10.

Salem Lutheran Church (Robert V. Johnson, pastor)
Thursday: Circle 4, Mrs. Ron Harding, 9:30 p.m.; Circle 1, Mrs. Otto Nelson, 2 p.m.; Circle 2, Mrs. George Jensen, 2; Circle



Wedding Date Set

Becky Jo Kinyon of Rapid City, S.D. and Richard Dale Chapman of Ellsworth AFB, S.D., are planning to be married on April 28 in Sturgis, S.D.
The bride-elect is the daughter of Mr. and Mrs. Don Kinyon of Rapid City. She was graduated from Central High School in Rapid City in 1975 and is employed as a keypuncher at Midwestern Homes, Inc.
Chapman, a 1975 graduate of Wayne High School, is serving in the U.S. Air Force. He is the son of Mr. and Mrs. Rex Chapman of Carroll.

DIXON NEWS

Dixon Residents Enjoy Christmas
Christmas day guests in the Clayton Singley home were the C.V. Aglers, Wakefield, Shirley Brockhaus', Madison, Mike Schultz', Norfolk, the Duane Singley's and Travis.
Christmas dinner guests in the Austin Gother home were Mr. Paul Gother and Lowell, the Dan Gother's, Obert, the David Adams and Brian, Plainview, the Larry Beckers and Cory, Norfolk, and the Dennis Gother family, Sioux City.
The Don Peters, Mrs. Esther Park, George Eichhoff, Mrs. Larry Faust, Wall Lake, Ia., visited Mrs. Eichhoff at the Wakefield Care Center Dec. 24. Christmas Day guests in the Don Peters' home were, the Larry Faust family, Wall Lake, Ia.; Mrs. Esther Park, the Ray Durants and Tami, the Charles Peters family, and the Larry Lindahl's and sons, Wayne.
The John Humphreys and sons, Olney, Ill., and the Dwan Stanley family, Stuart, were Christmas day guests in the Paul Gother home. Mrs. Humphrey and boys spent the week with her parents.
Christmas day guests in the Ronald Ankeny home were the Russell Ankenys, Mrs. C.D. Ankeny, Don Ankeny, Des Plaines, Ill., the Joe Ankeny and Dustin. Don returned to Illinois on Jan. 2.
Christmas weekend guests in the LeRoy Penlerick home were the Delwin Penlericks and Ryan, Lincoln. Joining them for Christmas Eve supper were the Brad Penlericks and the William Penlericks. Roy Boyce was a Christmas day guest.
The Charles Pierce family, and the Leroy Bathke family were Christmas dinner guests in Mrs. Ed Verney home, Battle Creek, Ia. The Pierce family were supper guests of the Dale Pierces at Ute.
The George Rasmussen's received a telephone call Christmas morning from their grand-

son, Kerry Menken, who is with the Coast Guard at Homer, Alaska.

Attend Funeral
The Howard Goules, Dan and Arlin, the Keith Goules, Lucille Thompson, the Warren Pate's, the Harold Georges and Mrs. Dudley Blatchford attended the funeral for Mrs. Marvin Thompson of Clinton, Md. at Red Cloud, Ne. Dec. 27.

Dixon United Methodist Church (William Anderson, pastor)
Sunday: Worship, 9 a.m.; Sunday school, 10.

Logan Center United Methodist Church (James Mote, pastor)
Sunday: Worship, 9:15 a.m.; Sunday school, 10:15.

St. Anne's Catholic Church (Jerome Spencer, pastor)
Sunday: Mass, 9:30 a.m.

Visitors during the past week in the Leslie Noe home were Marcella Shortt, Lincoln, the Rev. William Anderson, the Harold Georges, the Ross Armstrongs, Ponca, and Roger Armstrong, Missouri City, Texas.
Julie Schurte spent Dec. 25 to Dec. 27 in the Bob Schutte home, Omaha.

The Kenneth Hamme family, Fremont, the Arvin Noe family, Dawn, Ill., spent Dec. 26 and 27 in the Oliver Noe home.
Dec. 24 dinner guests in the Marvin Hartman home were the Jens Kvols, the Gary Bahm family, Omaha, Sharon Brunner and family, Richfield, Minn.
Dec. 24 dinner guests in the J.L. Saunders home were Lynda Koch and family, Bassett, the Woody Svotos family, Bloomfield. Afternoon guests were the Gary Whites, Sioux City, the Randy Whites, Kent, Wash., and the Wayne Benjamins, Tina and David, St. Peter, Mo. were Christmas day guests.
See DIXON, page 12

Incredible!

9.800%* annual rate

10.296%* annual compounded rate

The 26-week Money Market Certificate. High Interest Rates for a Short-Term Investment.

Columbus Federal Savings offers these outstanding rates on this week's 26-week Money Market Certificates. No other insured savings plan can offer higher yields. Not even the U.S. Treasury!

The Money Market C.D. requires a \$10,000 minimum deposit, and you earn interest compounded continuously. Rest assured your investment is safe because the Money Market C.D.s are insured up to \$40,000 by an agency of the federal government.

Visit one of Columbus Federal Savings' offices nearest you and take advantage of these high yield 26-week Money Market Certificates. It's a great way to earn high interest rates on a short-term investment!



- COLUMBUS** 14th Street and 26th Avenue 564-3234
- FREMONT** Highway 30 East 727-5451
- SEWARD** 310 North 5th Street 643-3631
- YORK** 9th Street and Lincoln 362-6631
- WAYNE** 220 West 7th Street 375-1114

VALUABLE DISCOUNT COUPON

ALL 12 EXP. KODACOLOR

FILM DEVELOPED and PRINTED

(Limit 1 Roll)

COUPON MUST ACCOMPANY ORDER EXCEPT FOREIGN FILM

20 EXP. \$2.98

GRIESS REXALL EXP. DATE Jan. 10

Only \$1.98

Walthill Halts Devils Hopes

After winning their first two games of the WSC Holiday Tournament, the Wayne Blue Devils' hopes of winning the championship after a 21 year drought, came to an abrupt end as the Devils were outgun by a strong Walthill team and lost 76-62, Saturday night.

The Blue Devils, who have never won the WSC Tourney since it opened in 1957, made a strong attempt, defeating Genoa 78-62 in the first round and Norfolk Catholic 71-69 in the second round to reach the finals. With 6-4 Perry Nelson out with pneumonia and Jeff Zeiss hampered by a pinched nerve, Wayne was not up to full strength and shot a disappointing 32 percent from the field.

Zeiss, a starting junior guard, missed the first two games of the tournament, suffering with a pinched nerve in his back. He saw action against Walthill but suffered back problems throughout the game. Wayne coach Bill Sharpe said that he estimates the pinched nerve will probably bother Zeiss for a week or so but early next week how long the injury will affect him.

Nelson, the only sophomore starter, is presently recovering from patches of pneumonia. After four or five days of recovery, Sharpe hopes he will be back in action.

The Blue Devils applied early pressure, taking a 6-2 lead on baskets by Brad Emry and Tom Ginn.

Walthill came back in its usual run-and-gun offense. The invaders, now 8-0 for the season, used the fast break to their advantage led by Ed Stansberry and John Miller, to score 15 unanswered points for a 17-6 lead.

"It seemed like we were stuck on six forever," Coach Bill Sharpe said. "We got three quick buckets and then nothing." I was a little disappointed finishing second. I felt we had a good shot at the title but we don't have the championship experience Walthill has."

After falling behind 17-6, Ginn

hit a basket to break the dry spell. The Devils cut Walthill's lead to 17-11 but could get no closer. Walthill held on for a 23-13 first quarter lead advantage. Wayne played its opponents a near-even game for the remaining three quarters but couldn't overcome Walthill.

Led by tournament Most Valuable Player Brad Emry, the Blue Devils cut the Walthill lead to six points at 49-43 in the third quarter but Walthill scored the next six points for a 60-45 lead. Emry earned Most Valuable Player honors by scoring 63 points for the tourney with fine hustle. Teammate Tom Ginn was named to the All-Tournament team by the coaches for his fine play in the tourney also.

With good fourth quarter performances by Jeff Dion and Randy Dunklau, Wayne didn't give up. The Blue Devils gave their best effort but fell short to a well-balanced Walthill team 76-62.

"Walthill is an awfully good ball club," Sharpe stated. "They played Dunklau, Wayne's star, very tight during the game. Every time we play them (Feb. 9) we'll play them differently. We took bad shots and let them dictate too much. If we were at full strength, it would have been an extremely close game."

Wayne, with a field goal average of 32 percent and a free throw average of 71 percent was led in scoring by Emry with 22, Ginn with 15 and Dion with 10 points. Of the 53 team rebounds, Ginn grabbed the most with 17. Walthill held a 67 percent from the field, 67 percent from the charity stripe and pulled down 54 rebounds. The team was led by four players in double figures. All-tourney player Ed Stansberry scored 19 points. Perry Miller hit 16, Russ Stansberry scored 18 and John Miller added 14.

Walthill	23	10	16	-78
Wayne	13	20	12	-62
WAYNE	FG	FT	PTS	
Zeiss	1	5	4	0
Nissen	0	0	1	0
Heier	1	0	0	1

Dion	4	2	2	10	Dunklau	4	0	0	1	8
Wessel	0	0	1	0	A. Nissen	0	0	0	3	0
Ginn	6	3	4	15	Totals	24	10	14	17	62
Emry	10	2	2	22	Walthill	31	14	21	16	76



Dion Drives For 2



SECOND PLACE in the WSC Tourney went to the Wayne Blue Devils. Pictured are Coach Bill Sharpe, Jeff Dion, Scott Wessel, Paul Sutherland, Jeff Sperry, Randy

Dunklau, Brad Emry, Al Nissen, Tom Ginn, Stuart Nissen, Todd Heier and Jeff Zeiss. Not pictured is assistant coach Ron Carnes.

Genoa Becomes First Round Wayne Victim

The Wayne Blue Devils used an effective fast-break to roll past Genoa 78-62 in the first round of the WSC Holiday Tourney Thursday.

"We've been working on our fast-break a lot," Coach Bill Sharpe said. "We felt quickness was one of our strong points and we executed the fast-break well against Genoa."

The Blue Devils had little trouble with their weak first round opponent, jumping out in front 22-6 at the end of the first quarter. Starter Perry Nelson missed this game and the next two because of pneumonia.

Four Wayne players scored in double figures because of other balanced attack. Tom Ginn led the team with 22 points, Emry hit 16, Randy Dunklau scored 12 and Jeff Zeiss followed with 11. The Blue Devils hit 50 percent from the field with 36 field goals in 72 attempts. Genoa shot only 28 percent. Wayne dominated the boards outbounding their opponents 57-27.

Wayne, which led by 24 points at one time, held on for a 48-22 halftime lead, a 56-40 third quarter advantage and a final 78-62 victory. The win advanced the Devils into second round action. Friday against Norfolk Catholic, Wayne was led by Tom Ginn with 22 points and Bob Anderson with 9.

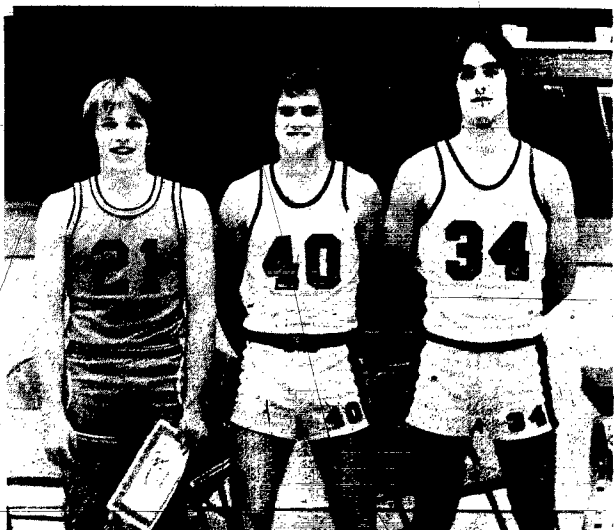

ALL-TOURNEY players in the WSC Tourney were announced Saturday. Named to the team were Brad Emry (MVP) and Tom Ginn of Wayne pictured above with Ed Stansberry of Walthill, another All-Tourney selection. See page 12.

Sports

More Sports On Pages 9 & 10

Late Dunklau Bucket Sends Devils To Finals

Randy Dunklau stole a pass with six seconds left in the game and scored the winning basket on a layup at the buzzer as the Wayne Blue Devils pulled an amazing comeback to nip Norfolk Catholic 73-69 in the semifinals of the WSC Holiday Tourney Friday night. The win put Wayne in the finals against undefeated Walthill Saturday.

Brad Emry and Tom Ginn combined for 51 points as the Blue Devils dumped the number one seed. Norfolk Catholic entered the game with a 5-1 record and a first round bye while Wayne held a 4-2 record with 78-62 trouncing of Genoa in the opening round.

Without regular starter Jeff Zeiss and Perry Nelson in the lineup, Wayne fell behind early. Zeiss missed the game with a pinched nerve in his back while Nelson was in bed suffering with patches of pneumonia. Al Nissen played much of the game with the Devils trailing on their bench.

Wayne trailed all during the game, including a 16 point deficit late in the game. Making its winning surge, although Emry and Ginn dominated the scoring, Coach Bill Sharpe fell everyone on the team contributed to the win.

"I thought this was the best

effort the team has given," Sharpe said. "The players could have laid down and played dead when they were behind, but they hung in there and did a good job. Everyone made key plays at times."

"We got off to a real poor start but came on strong," Sharpe stated. "We outlasted them, they (Norfolk Catholic) didn't put their hearts into defense at times. They're a good team though."

The Blue Devils gradually cut the lead from 11 after the first quarter to eight at half-time and seven at the end of the first period. Then, in the final quarter Wayne overcame the lead to earn its fifth victory of the season.

Trailing by a score of 69-65 with less than a minute left in the game, Emry hit an excellent shot to close the gap to two points. He stole a pass on the following series and fed Ginn for a basket, tying the game at 69.

The Knights brought the ball down court, hoping to hit the

final basket when Dunklau stole the ball and broke down court for the winning score.

The Blue Devils held command of the boards, outbounding Norfolk Catholic 54-28. Wayne shot 44 percent from the field and the same percentage from the free throw line while the Norfolkans hit 41 percent from the floor and 68 percent at the line.

Catholic was led in scoring by five players in double figures. Kevin Schutt scored 16 points, Tim Belitz hit 13, Greg Dostal scored 12, Todd Sook tallied 12 and Tim Brungardt added 11.

Norfolk Catholic	21	13	19	16	-69
Wayne	10	16	20	25	-71

WAYNE	FG	FT	PTS
S. Nissen	0	0	0
Dion	4	1	2
Wessel	0	0	2
Ginn	11	4	26
Emry	11	3	25
Dunklau	1	2	8
Al Nissen	2	1	5
Totals	30	11	65
Norfolk Catholic	28	17	61



Philadelphia, the largest freshwater port in the United States, has more than 50 miles of waterfront.

BOWLING at Melodee Lanes

1221 Lincoln Phone 375-3390

Home Of Frigidaire & Maytag Appliances

WE SERVICE WHAT WE SELL

KUGLER ELECTRIC

Must Trouble Owner

Community

Won	Lost	
Wayne Cold Storage	8	0
Wayne Grain & Feed	7	1
Robert's Feed & Seed	7	1
Ron's Bar	6	2
Wayne Auto Parts	6	2
Western Auto	5	3
Valley Squire Bar	3	5
Ben Franklin	2	6
Shrader Allen Hatchery	2	6
GNEPC	2	6
Bull & Otte Construction	1	7
First National Bank	1	7

High Scores: Howard Mau 235, Larry Schlenker 215, Wayne Gray 192 and Jeff 977 and 2574

Friday-Nite Couples

Won	Lost	
Bull Watson Woods	4	0
Dankoffier Mulliken	4	0
Barer Roebor	4	0
Thompson Weible Beckman	3	1
Baker Schroeder Boyle	3	1
Dall Luff	2	1
Janke Deck	1	2
Tietz Pfeiffer	1	2
Wecker Fredrickson	1	2
Holdorf Jensen Luff	0	4
Doeschler Skov	0	4
Carmen Ostrander Jons	0	4

High Scores: Morris Wende 243, Marie Pfeiffer 190 and 515, Ruben Meyer 561, Pfeiffer Tietz 697, Thompson Weible Beckman 1952

State National Bank & Trust Co.

122 Main Phone 375-1130

Shrader - Allen Hatchery

HYLINE CHICKS & GOOCH FEED

Phone 375-1420

'Good Eggs To Know'

Wednesday Nite Owls

Won	Lost	
K & K Sales	47	21
Melodee Lanes	45	23
Commercial State Bank	43	25
Lull Duffer	39	29
Danielson's Dry Wall	35	33
Golden Harvest	35	33
Greenview Farm	33	35
Freeders Elevator	31	37
Sherry Bros	30	38
4th Jug	29	39
Ray's Locker	23	45
Tri County Co Op	18	50

High Scores: Randy Johnson 243 and 585, K & K Sales 920 and 2633

Friday Nite Couples

Won	Lost	
Dankoffier Mulliken	7	1
Baver Roebor Meyer	7	1
Dall Luff	6	2
Thompson Weible Beckman	3	5
Holdorf Jensen Luff	3	5
Schroeder Bayer Boyle	3	5
Pfeiffer Tietz	2	6
Wecker Fredrickson	2	6
Doeschler Skov	1	7
Bull-Watson Wood	4	0
Carmen Ostrander Jons	0	4

High Scores: Marie Pfeiffer 200 and 511, Ron Mulliken 235, John Dall 634, Dall Luff 682 and 1939

For After Bowling League

SNACKS & REFRESHMENTS

The El Toro Lounge & Package

JEFF'S CAFE

FOR YOUR Dining Enjoyment

Morning, Noon or Night

Monday Nite Ladies

Won	Lost	
Hervale's	43	21
Wayne Herald	39	25
Ellis Barber	35	29
El Toro	34	30
Greenview Farms	32	31
Gerald's Decorating	32 1/2	31 1/2
Siration House	32	32
Carhart Lumber	32	32
American Family Insurance	31 1/2	32 1/2
Danielson Drywall	29	35
Trube Slenderud	28	36
Bob's Dairy	28	36
High Scores: Kyle Rose 224 and 578, ElToro 924, Greenview Farms 2551.		

Hits & Misses

Won	Lost	
Kavanaugh Trucking	45	27
Melodee Lanes	45	27
Cunningham Welt	45	27
Ellingson Motors	42 1/2	29 1/2
M & S Oil	40 1/2	31 1/2
Wilson Seed	40 1/2	31 1/2
Pat's Beauty Salon	38	34
Shrader Allen	36	36
State National Farm Mgmt	30	42
Ideal Home Insurance	28	46
Black Knight	25 1/2	46 1/2
4th Jug	18	53

High Scores: Cind Jorgensen 197, Deb Grantfield 197, Linda Janke 304, Melodee Lanes 874 and 2553.

The Wayne Herald

FOR ALL YOUR PRINTING NEEDS

Some Standings Were Not Submitted

Wayne Grain & Feed

200 Logan Phone 375-1322

WAYNE COLD STORAGE

Schmidt IMPORTED Heineken ROME JUICE ORANGE JUICE Pabst Blue Ribbon

EAST HWY. 35 PHONE 375-3085

134 Ready to do more!

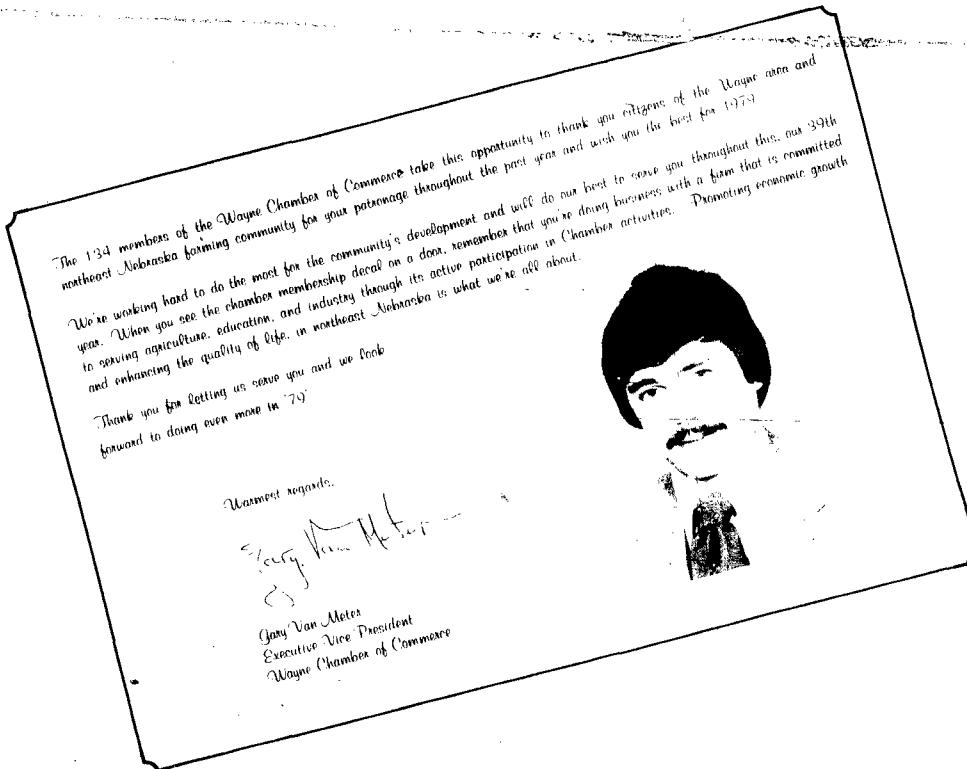

Wayne Chamber of Commerce Board of Directors



President 1979
Glen Ellingson
Ellingson Motors

Liaison to WSC: Dr. Neil Swanson



President-Elect
John Dorcey
State-Nat'l Farm Mgmt.

Liaison to City Council: Chuck Barnes



MEDICAL AFFAIRS
Pat Gross
Triangle Finance



TREASURER
Bill Dickey
First Nat'l Bank



EDUCATION COMMITTEE
Bob Sherry
Sherry Bros.



RETAIL COMMITTEE
Merle Rise
Wayne Book Store



AGRI-BUSINESS COMMITTEE
Dean Bruggeman
Arnie's Ford/Mercury



CONVENTIONS AND
HOSPITALITY
Gene Fredrickson
Fredrickson Oil Co.



BAND DAY AND
ALL-STAR BB CAMP
Steve Schumacher
Hiscox-Schumacher

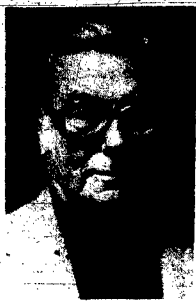

Wayne Marsh

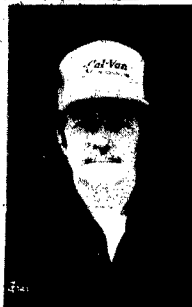

Frank Mrsny
Mrsny's Sanitary Serv.

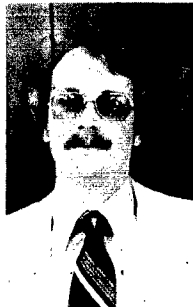

Randy Pedersen
The Diamond Center



Wilmer Marra
Marra Home Imprv.



Dick Pflanz
El Toro



William Kaup
Kaup's TV

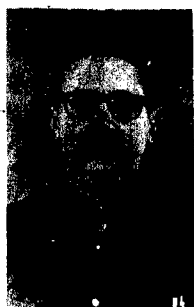

Stan Morris
Morris Machine



Henry Ley
State Nat'l Bank



John Vakoc
Vakoc Construction



Larry Skokan
Terra Western



Mike Carney
Columbus Federal



Dr. Cal Ward
Wayne State College



Bruce Mordhorst
City of Wayne



Rod Huffmann
Wayne Cold Storage



Red Carr
Red Carr Impl. Co.



Cindy Meyer
Credit Bureau of Norfolk



Al Cramer
Wayne Herald



Dennis Spangler
Wayne Nat'l Guard



John Kamper
NE Job Service



Al Wittig
Wittig's Food Center



Dr. Walter Bentback
Bentback Clinic



Dr. Wayne Wessel D.D.S.



Rod Tompkins
Heritage Homes



Charles Kudrna
Charlie's Refrigeration



Ron Wriedt
Wriedt Housing



Pat Wert
Pat's Beauty Salon



Willis Johnson
State Farm Ins.



Loren Ellis
Ellis Barbers



Dave Ewing
Midwest Land Co.



Ginny Seymour
The Cupboard, Inc.



Eddie M. Elliott
Wayne State College



Dale Boyle
McDonald's



Eldon Barefman
Eldon's Standard



Richard Sorensen

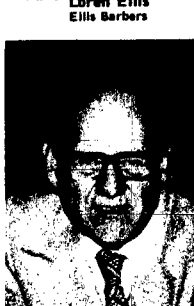

Rev. S.K. deFreese

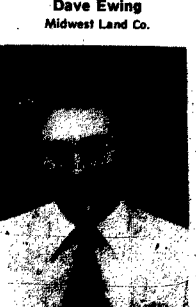

Kim Sados
Piscine Glasser's



Gail Korn
Marshall Nursery



Bud McNatt
McNatt Hardware



Charles McDermott



Dr. W.A. Koerber, O.D.

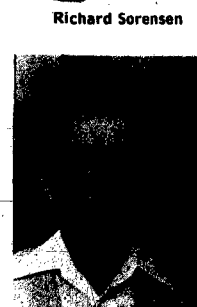

Ken Whorlow
Husker Concrete



Paul Koplin
Koplin Auto Supply



Dick Keldel
Sav-Mor Drug



Cal Comstock
Wayne County PPD



Dr. LeRoy Simpson
Wayne State College



Dan Rose
Tom's Body Shop



Troy Vaught
Swan's Ladies



Fred Gildersleeve
Wayne Grain & Feed



Dean Pierson
Pierson Ins. Agency



Gary Pick
Logan Valley Impl.



Dean Craig
KTCH Radio



Carl Otto
Otto Construction



Bob Braech
Wayne Monument



Linda Anderson
Region IV Services



Keith Jech
Real Estate & Ins.



Kent Hall
Wayne Greenhouse



Larry Johnson
Johnson Frozen Foods



Dr. Neil Swanson
Wayne State College



Dr. Willis Wiseman



Rowan Witse
Witse Mortuaries



Connie Suhr
Nu Tavern



Leslie Doescher
Doescher Appliance

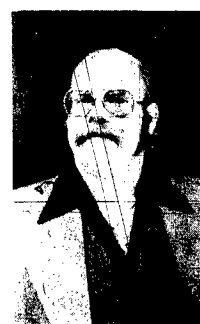

Jerry Brandstetter
Stratton House



Irene Jeffrey
Jeff's Cafe



Val Peterson



Ron Brown
Western Auto



Charles Surber
Surber's



Hazel Mau
Hazel's Beauty Shop



Steve Muir
Aetna Ins. Co.



Joe Lowe
Joe Lowe Realty



Mern Mordhorst
M&S Oil Co.



Francis Haun
Supt. Wayne City Schools



Dr. R.M. Lundstrom
Wayne State College



Walt Stienke
Lindsay Soft Water



Mary Ellen Jackson
Wayne Co. Abstract



John Mohr
Black Knight



Marion Froehlich
Wayne Shoe Co.



Robert Frye
Nebraska Fiberglass

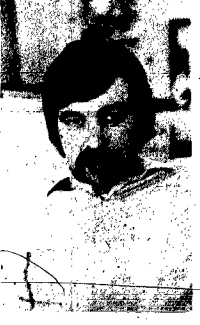

Terry Karel
Karel's



Rodney Sievers
Shrader-Allen



Dorothy Ley



Tom McLain
Associated Ins.



Marci Thomas
Providence Medical Center



Darrel Fuelberth
Property Exchange



Ron Phillips
Wayne Cablevision, Inc.



Robert Merchant
Merchant Oil Co.



Ann O'Donnell
N.E. Ne. Family Health

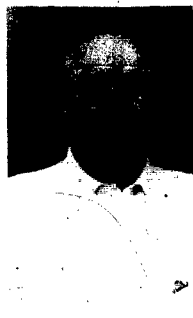

George Thorbeck
DeKalb Seeds



Wayne Tietgen
Wayne Body Shop



George Phelps
I.D.S.



Lyle Hammer
Clark Bros. Transfer



Betty Addison
Wayne...



O.K. Brandstetter
EMCO, Inc.



Jack March
Gay & Dude Ranch Theatre



Walt Moller
Moller Agency



R.G. Fuelberth



Dr. Richard DeNaeyer
W.S.C.S.



Dr. Lyle Seymour
WSC President

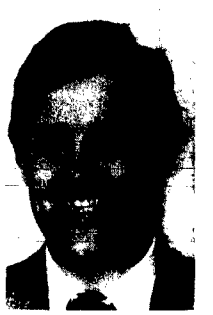

Mike Perry
Coryell Auto and Oil



Rev. Robert Haas



Dr. S.S. Hillier

CURRENT
WAYNE
CHAMBER OF
COMMERCE
MEMBERS

PHOTO NOT
AVAILABLE

Jerry
Malcolm
Wayne, NE

Christiansen
Construction
Co.
Pender NE.



Ken Olds
Olds, Swarts & Ensz



Vernie Brockman
Wayne Vet's Club



Larry Lindsay
Wayne Auto Parts



Melvin Froehlich
Wayne County Farm Bureau



John Carhart
Carhart Lumber



Chuck Barnes
Morning Shopper



Carl Nuss
Ben Franklin



Harold Surber
Discount Furniture



Paul Petersen
Kuhn's Dept. Store



Rich Anderson
Rich's Jack & Jill



Gerald Bofenkamp
Gerald's Decorating



Ken Liska
Wayne Veterinary Clinic



Keith Mosley
People's Natural Gas



Don Spitze
Wayne County Ext. Agent



Cornell Runestad
Wayne State College



Roger Nelson
Swan-McLean

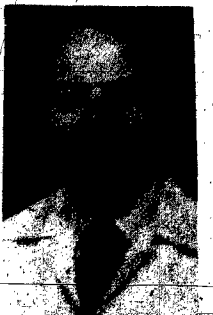

Phil Orless
Orless Retail Store



Bill Luaders
Bill's GW



Dick Ditman
First National Agency



Mel Elofson
Coast to Coast



Dr. George Goblirsch



Jack Frohloff
N. Western Bell



Larry King
King's Carpets



WSC CHAMPS pictured above are the Wayne Blue Devils. They defeated Burwell and Randolph in the round robin competition. Front row, left to right are Jenny DeTurk, Lynn Surber, Stacy Jacobmeier, Shelly Davis, Peg Pinkel-

man, Lesa Barclay, Susie Proett, Julia Dorcay. Back row left to right: Coach Curt Frye, LaVonna Sharpe, Jean Koll, Meg Owens, Jolene Bennett and assistant coach David Lutt.

Devils Edge Burwell '5'

Although not playing up to their potential, the Wayne Blue Devils girls pulled a late rally to top Burwell 42-40 in Wayne's opening game of the WSC Holiday Tourney, Friday night.

The Devils fell behind 13-6 at the end of the first quarter when their shots wouldn't fall through the hoop.

Both teams were cold in the second quarter scoring only four points apiece for a 17-10 stand at half. Trailing by 10 points early in the third period, Wayne cut the Burwell lead down with patience.

Peg Pinkelman, Jolene Bennett and Lesa Barclay sparked Wayne in the second half with several baskets and suddenly the game was tied at 28 when Bennett hit a basket with 6:45 remaining in the game.

The lead jumped back and forth until Susie Proett and Barclay teamed up for a steal and fed Bennett under the basket. She hit the bucket making the score 36-34. Proett scored another basket to put Wayne on top 38-34.

Burwell cut the Wayne lead to two points but Julia Dorcay scored for a 40-36 count. With 12 seconds left in the game, Pinkelman stole a pass and passed off to Bennett who was fouled. She made two free throws to put the game on ice. A last second Burwell score made the final score 42-40.

Burwell	13	4	11	12	40
Wayne	6	4	14	18	42

Kittens 4th At Chadron

The Wayne State Wildkittens used their best play up to the season to capture fourth place in the Chadron Holiday Tournament, this past week. The Chadron Tourney, which drew eight college women's teams, is said to be the largest basketball tournament in the country, with 48 teams total involved in the high school and college competition.

The Kittens opened first round action against Okanago State College and fell to the powerful team 83-68. Despite the loss, WSC coach Helen Carroll said that her team played "an excellent ball game." All-tourney player Lori Erwin led the Wildkittens with 23 points, followed by Ann Hamlin with 14 points.

In the consolation bracket, Wayne State met Dakota State in the first round. The Wildkittens were once again led by Lori Erwin as they jumped out in

front and never trailed. WSC held 10 to 15 point lead during much of the game and held on to win 62-59 to advance to the consolation finals.

Coach Carroll credited her club with good team play especially in the first half of the game. She then emphasized the tough competition in the tournament. Erwin led the attack with 20 points and Lynne Larson followed with 10 points.

In the consolation finals, Wayne State came out strong with a good fast break to get an early lead over Dickinson State. The Kittens held a commanding lead throughout the game and went into the locker room at half-time with a 38-20 advantage. Every Wayne player in the game scored as the Wildkittens claimed fourth place with an 81-56 win.

Erwin again led WSC with 21 points, followed closely by Barb

Bethin with 20 points and Lynne Larson with 10.

After the tournament, Lori Erwin was selected All-Tourney for her outstanding performance. Coach Carroll described Erwin as "an outstanding sophomore ball player." She then went on to say that the team play was coming together and her team's confidence would pick up as conference play begins.

"I was really pleased with our performance," Carroll said. "The team went in with the kind of record you try to forget and they played real well. Our performance should help us in the future games."

Wayne Herald

SPORTS

Wayne High Girls Claim WSC Title

After rallying to defeat Burwell in the first round action of the WSC Holiday Tourney, the Wayne girls basketball team put on a strong performance to defeat Randolph 53-34 and grab the championship title Saturday night.

Unlike the previous night, the Blue Devils jumped out on top early and never trailed. Wayne took a 12-8 lead at the end of the first quarter.

The girls established a 21-8 lead with 3:15 left in the first half and held Randolph scoreless during the second period for

a 25-8 lead at the halfway mark. Trailing by 17 points, Randolph used the entire half-time to practice shooting.

With good passing, Peg Pinkelman and Lesa Barclay gunned outside shots to put the game out of range. Julia Dorcay added some spark to the offense outside and Jolene Bennett dominated underneath.

Wayne's big lead was cut by Frye brought in his reserve players to let them gain some experience. Shelly Davis, Lynn Surber, Jenny DeTurk and Susie Proett took over where the first team left off, demonstrating

their abilities.

"We had more confidence in our shooting against Randolph. We received nice scoring from our guards," Coach Frye said. "I wish we could have shot outside against Burwell like we did against Randolph."

Frye had this to say about his second team players, "We've got the kind of person where our younger people will get the job done. I don't have any qualms about substituting. Although our young players aren't big, they look good."

Wayne, now 5-1, was led by Pinkelman and Barclay with 12

Three WHS Girls All-Tourney

The Wayne Blue Devils, champions of the girls division in the WSC Holiday Tourney, placed three team members to the All-Tourney team announced Saturday.

Selected to the team were 5-7 senior Peg Pinkelman, 5-7 senior Lesa Barclay and 5-10 junior Jolene Bennett. The Wayne players were joined by Shelly Jurgensen of Burwell and Theresa Nannan of Randolph.

The three Blue Devils led their team to the championship title with a 42-40 win over Burwell and a 53-34 win over Randolph in the round robin competition.



SELECTED TO THE All-Tourney team in the WSC Tourney are Wayne players Lesa Barclay, Jolene Bennett and Peg Pinkelman. Tourney coordinator Del Stoltenberg presented the awards.

WSC RESULTS

WSC TOURNEY RESULTS

First Round

Nortok Catholic, bye
Wayne 18, Genoa 42
Burwell 52, Valley 51
Walthill 58, Col. Lakeview 43

Second Round

Wayne 71, Nortok Catholic 49
Walthill 74, Burwell 65
Genoa bye
Valley 83, Lakeview 60

Third Round

Valley 62, Genoa 47, fifth
Nortok Cath. 58, Burwell 53, third
Walthill 76, Wayne 62, first

GIRLS RESULTS

Burwell 37, Randolph 32
Wayne 42, Burwell 40
Wayne 53, Randolph 34

WHITE SALE SAVINGS... THROUGHOUT THE HOUSE!

Welcome to our wonderful world of color with a rainbow of savings for every room in the house!

5.49 TWIN REG \$9

A. "NEWBURYPORT" BED AND BATH ENSEMBLES BY SPRINGMAID®

Insectly French multi-floral print on bone ground. No-iron Wondercare®. Flat or fitted sheets.

Full reg. \$10	7.49	Quilted bedspreads	24.99
Queen reg. 13.50	10.99	Twin reg. \$29	29.99
King reg. 17	12.99	Full reg. \$35	35.99
Std. cases reg. 2/87	2/8.99	Queen reg. \$48	48.99
King cases reg. 2/88	2/8.99	King reg. \$58	49.99

Lined draperies 48" x 84" reg. \$23 18.99

Matching sheered towels
Bath towels reg. 5.50 4.49
Hand towels reg. 1.75 1.39
Wash cloth reg. \$2.00 1.88

5.49 TWIN REG \$9

B. "LOVEBIRDS" BED AND BATH ENSEMBLES BY SPRINGMAID®

Dainty lovebirds perch prettily on floral branches. Yellow polyester/cotton Wondercare®. Flat or fitted sheets and pillowcases.

Full reg. \$10	7.49	Quilted bedspreads	24.99
Queen reg. 13.50	10.99	Twin reg. \$29	29.99
King reg. 17	12.99	Full reg. \$35	35.99
Std. cases reg. 2/87	2/8.99	Queen reg. \$48	48.99
King cases reg. 2/88	2/8.99	King reg. \$58	49.99

Lined draperies 48" x 84" reg. \$23 18.99

Matching sheered towels
Bath towels reg. 5.50 4.49
Hand towels reg. 1.75 1.39
Wash cloth reg. 3.50 2.99

7.99 STD REG \$10

D. "SERENE" BED PILLOWS BY BARCLAY®

Super quality blue and white floral ticking of Fortrel polyester/cotton filled with Fortrel polyester. Queen reg. \$12 SALE \$9.99 King reg. \$14 SALE \$11.99

15.99 TWIN REG. 16.99

E. "SERENE" MATTRESS PAD

A super quality pad filled with Fortrel polyester/fiberfill. Quilted with cover of polyester/cotton blend in white. Full reg. 20.99 Queen reg. 29.99 King reg. 34.99

12.99 TWIN REG. 16.99

F. "CHARMINA" THERMAL BLANKETS BY J.P. STEVENS

A luxurious thermal blanket ideal for year-round use. Loom woven of 100% Creston acrylic in camel, white, golden wheat or cornflower blue. Full reg. \$16 Queen reg. \$22 King reg. \$28

4.99 TWIN REG. 7.50

C. "METROPOLIS" SHEETS AND PILLOWCASES BY SPRINGMAID®

Bold geometric print adds a crisp, classic look to your contemporary bedroom. Save on luxury no-iron Wondercare sheets of 85% Kodol polyester/15% cotton percale. Multi as shown. Full reg. \$10 6.99 Std. cases reg. 2/87 2/4.99 Queen reg. 13.50 8.99 King cases reg. 2/88 2/8.99 King reg. \$17 12.99

Randy's Recap

According to Randy Hascall

ACCOMPANYING THE NEW YEAR in its new look in my column. I was getting tired of looking at the same old column head so I made a change. During the past I wrote my column inconspicuously, figuring if no one saw my picture, no one would recognize me and therefore no one would complain to me.

However, it was suggested that I put my picture on my column head so here it is, in 1979.

THE SECOND GUESSERS helped during the Wayne State College Holiday this past week. WSC coach Del Stoltenberg did a fine job as journey coordinator, and I'm sure he appreciated the assistance he received from the Second Guessers.

I can name several of the Second Guessers who helped with the tourney but because I can't name them all, it's not fair to name any of them. They deserve special recognition for donating their valuable time to make the WSC Tourney a success.

IN THE AFTERLIGHT of the Orange Bowl, Nebraska fans are disappointed that the Huskers couldn't beat the Sooners again. But, at least the players and coaches are making no excuses. The Huskers were just outplayed by one of the better teams in the country.

In the previous meeting between the two teams last season, Nebraska played the better game. The Big Red defense was stingy and hard-hitting in the Orange Bowl, the NU defense had a long night. But regardless of the outcome, Nebraska fans should be proud of the comeback attempt.

Some of the Oklahoma players still can't admit, that they were outplayed in the first meeting between the two schools. After gaining revenge, Billy Sims stated, "I think we're the greatest team in the country. We only beat ourselves this year. Nobody beat us." Even the Heisman Trophy winner didn't have enough courage to admit that they were beaten outright on the field by Nebraska the first time.

Sooner coach Barry Switzer said that the Sooners led to Nebraska because of their own fumbles, not Cornhusker

superiorly. He added that the difference in the Orange Bowl was that Oklahoma didn't fumble. Sorry, Barry, but the difference was that Nebraska didn't FORCE fumbles this time, and the Oklahoma game plan prevailed.

WAY BACK in early September, I forecast my Top 20 college football predictions. Now that the season is over, I guess it's time to compare my post-season ratings with the pre-season picks I made.

Before the season began, I picked Oklahoma to finish as national champions. After the Orange Bowl game, I feel they still deserve the number one ranking. In September, I ranked Arkansas number two and Alabama number three. This time I give the nods to Southern Cal and Alabama respectively.

Southern Cal moves up immensely from the number 16 pre-season slot to number two. I give them possession of second because they had a very successful season and because they defeated Alabama.

Some of my more accurate predictions were Michigan, Nebraska and UCLA. Some of my least accurate picks were Kentucky, Ohio State, Michigan State, Clemson and Colorado.

Anyway, it was fun to see how my first ratings compare with my last. Of course, my final ratings are unlike those of AP, UPI or any other ranking system in the country. Comparing my ratings with the national ratings of AP or UPI might draw a few chuckles, but then, without a playoff system, who's to say who is really number one? Or in any position for that matter?

Recap Final Top 20 Preseason Top 20

1-Oklahoma(11-1)	1-Oklahoma
2-USC(12-1)	2-Arkansas
3-Alabama(11-1)	3-Alabama
4-Penn St.(11-1)	4-Michigan
5-Michigan(10-2)	5-Texas A & M
6-Nebraska(9-3)	6-Notre Dame
7-Texas(9-3)	7-Penn State
8-Arkansas(9-2-1)	8-Nebraska
9-Clemson(11-1)	9-Ohio State
10-Missouri(8-4)	10-Kentucky
11-Michigan St.(8-3)	11-Texas
12-Notre Dame(9-3)	12-Iowa State

IN THE LAST ISSUE of the Wayne Herald, (way back when) I had an error in my column. I reviewed some of the top stories of 1978, and printed one mistake.

I said that Wayne wrestler Kirk Echtenkamp qualified for state in February 1978. Unfortunately there was a mistake in the article where I found my information.

Rick Lutt was the wrestler who qualified for the state tournament. Rick is the son of Mr. and Mrs. Duane Lutt. He is currently on the road to state qualifications again, as he sports a perfect record at this time.

KTCH IS OFFERING organizations and clubs a chance to raise money for charity. The radio station has formed a basketball team and extends an invitation to organizations which would like to challenge them.

The staff at KTCH hopes that games can be arranged to make money for worthy charities. In addition to accepting challenges from any team, KTCH will also provide free promotion over the air.

Interested groups should contact the radio station for more information. The challenging organization is expected to provide the officials and the place to play.

Some items in this ad are available only by special order. Fast service available with use of "White Sale" Toll Free Number.

McDonald's Sale ends January 20th 1979

FOR YOUR ADDED CONVENIENCE, SHOP BY PHONE AND USE OUR TOLL FREE NUMBER: **800-228-4323**

Nebraska residents call 800-743-7322 Monday through Friday, 8:00 a.m. through 4:30 p.m. Central Time.

Ellis A Super Super Treat

CORNER BEEF HASH

Laurel Girls Up & Down Finish 3rd In Tourney

The Laurel girls basketball team opened tournament action with one of its worst games this season losing to Norfolk Catholic 44-35 and then rebounded with one of its best games to defeat Pender 58-43. The win gave Laurel, 3-4, third place in the Hartington Tourney.

In the consolation game, the Bears gradually built a slim lead into a big edge and rolled on to a 58-43 victory.

Deanna Manz hit a three-point play in the second quarter and Lisa Galvin added some baskets as Laurel moved from an 11-8 lead after one quarter to a 26-16 halftime advantage.

Pender, using poor shot selection, missed numerous outside shots but bothered Laurel with its press forcing 42 turnovers by the Bears.

Roxie Kraemer played an aggressive game, hustling down court on every play and breaking open for downcourt passes. The Pendragons cut the Laurel lead to seven points at 46-39 with 3:37 remaining, but the Bears pulled away for good.

Paula Chase scored four straight points to lead the Laurel charge for a 56-41 lead with a minute left in the game. The two teams exchanged last minute baskets and the final score was 58-43.

Four girls led the Bears by scoring in double figures. Paula Chase led with 14 points, followed by Kay Anderson at 13, Roxie Kraemer with 12 and Deanna Manz with 10.

Except for turnovers, this was probably our best game all year and last night's was our worst," Coach Ev Jensen said, comparing his team's performance against Pender and Norfolk Catholic on consecutive nights.

In the opening round against Norfolk Catholic, Laurel was cold from the floor all night, hitting only 20 percent.

"It was just one of those evenings," Coach Jensen said. "We didn't know we could play that poorly." Besides shooting poorly from the field, the Bears turned the ball over 30 times, missed layups and played lackadaisically according to Jensen.

Laurel 11 15 16 16 — 58
Pender 8 8 13 14 — 42

LAUREL FG FT F P TS
Paula Chase 5 21 0 14
Roxie Kraemer 5 23 5 12
Kay Anderson 4 5 4 13
Lisa Galvin 2 12 0 10
Deanna Manz 4 7 6 10

Deb Thompson	1	12	3	Roxie Kraemer	4	12	5	0
Totals	22	142	14	Kay Anderson	1	0	2	0
Pender	18	7	14	Lisa Galvin	5	4	7	0
Laurel	5	18	4	Deanna Manz	2	15	3	0
Nor. Cath.	14	3	17	Deb Thompson	2	0	2	0
LAUREL	FG	FT	F P TS	Totals	14	72	18	35
Paula Chase	0	13	5	Nor. Cath.	19	4	18	20



HUSTLING TO the hoop is Roxie Kraemer of Laurel en route to a basket against Pender in the Hartington Holiday Tourney. Laurel placed third, losing to Norfolk Catholic and defeating Pender. Paula Chase watches on.

BASKETBALL TOURNAMENTS

Jan. 2 — Winside boys and girls at Coleridge Tourney
Jan. 4 — Laurel Invitational
Jan. 4-6 — Wakefield Holiday Tourney
Jan. 5-6 — Allen Tourney

Thursday, Jan. 4
Newcastle vs. Allen girls, 6:30
Wayne girls at South Sioux, 5 p.m.

Friday, Jan. 5
Wayne boys at Madison, 6:15
Wayne frosh at Madison, 4:30

Saturday, Jan. 6
Osmond at Laurel girls, 6:30

Monday, Jan. 8
Winside boys and girls at Beemer, 6:30
Laurel girls at Hartington C.C., 6:30
Wakefield girls at Ponca, 6:30

WRESTLING
Thursday, Jan. 4
Wayne at Wisner-Pilger, 6:30
Wakefield at Stanton, 7 p.m.
Jan. 5-6
Winside Invitational Tourney

Ginn, Emry, All-Tourney

Although finishing second to Walthill in the WSC Holiday Tourney, the Wayne Blue Devils dominated the All-Tourney team selected by coaches, and announced following trophy presentations, Saturday.

Bred Emry, a six foot senior, scored 63 points in the tournament and showed aggressiveness throughout the competition. He was named Most Valuable Player for his fine performance.

Tom Ginn, also a six foot senior, also scored 63 points and led the team in rebounds during the tourney. He was selected to the All-Tourney team along with Emry and three other players. Coaches selected to the team were 6-4 junior Jeff Hoppes of Burwell, 5-11 junior Gary Giffich of Valley and 5-6 senior Ed Stansberry of Walthill. Players were chosen by opposing coaches.

"I'm happy for both of them, (Ginn and Emry)," Wayne coach Bill Sharpe said. "I'm tickled to death that they made the team. Coaches can't vote for their own players so I'm happy they were recognized. Ginn is a good player inside and Emry is tough from outside. I expect both players to average in the 20 point range for the rest of the year," Sharpe added.

Hawkins, Roberts Lead Winside Into Finals

The Winside Wildcats, led by Bob Hawkins and Paul Roberts with 22 points each, stormed by Coleridge 64-46 Tuesday night in the first round of the Coleridge Holiday Tourney.

Winside outscored the host team 18-3 in the first quarter to establish a lead that could not be broken. Chuck Peter added 14 points to the team's performance and grabbed eight rebounds.

The Wildcats will meet the Wynot Osmond winner Friday at 8 p.m. in Coleridge. In quest for the championship, Winside, now 4-1, lost to Wynot earlier in the season while defeating Osmond.

The winners shot 51 percent from the field compared to Coleridge's 25 percent. George Herner and Larry Huss led them with 12 points and 10 points respectively.

Winside	4	15	2	9	— 32
Coleridge	8	9	5	5	— 25

WINSIDE	FG	FT	F	P	TS
Joanne Bowers	0	0	1	3	0
Andrea Mann	0	6	11	2	4
Kathy Thomas	4	5	5	4	13
Kathy Thomas	1	1	5	4	7
Keri Duerma	0	0	1	0	0
Marc Thomas	1	2	5	4	4
Laurie Gallop	1	0	2	2	2
Robin Winch	0	0	1	0	0

WINSIDE	FG	FT	F	P	TS
Bob Hawkins	6	2	5	14	14
Paul Roberts	12	0	2	3	27
Paul Roberts	1	0	0	0	2
Tom Ginn	1	2	5	7	7
Tom Ginn	1	0	0	0	2
Tom Ginn	1	0	0	0	2
Tom Ginn	1	0	0	0	2
Totals	26	12	25	20	44
Coleridge	15	16	23	44	46



Wayne Rebound

PROTECTING THE ball from the opposition is LaVonna Sharpe after she grabbed a rebound in the finals of the WSC Tourney. Jolene Bennett is nearby for assistance if needed.

C.C. Ski Trails Open At Three State Parks

Cross-country ski trails in three Nebraska State Parks are open now, according to the Nebraska Game and Parks Commission. Skiers have taken to the trails at Chadron, Fort Robinson, and Ponca state parks while Indian Cave State Park and the Schramm Nature Trail are waiting for adequate snow cover.

The Commission opened the trails last winter, using summertime hiking and horse trails, unpaved roads and other terrain suitable to cross-country skiing. Trails are marked with the national ski touring symbols, and trail maps are available at the park offices or from Game and Parks Commission district offices.

Cross-country ski equipment is relatively inexpensive, compared to the downhill variety. First-timers may want to rent the gear before purchasing it. Lincoln and Omaha are well stocked with rental shops, while in greater Nebraska, rental shops have opened in Chadron and at Falls City near Indian Cave State Park.

Cross-country, or ski touring, is an energetic activity, and participants should remember not to overdress for an outing. Light clothing that draws perspiration away from the body and is loose to allow freedom of movement is recommended. Wearing three layers is best, the outer layer to protect against matting snow and wind.

For current snow conditions call the park office. A weekly report is also available from the Commission's Lincoln office, (402) 464-0641.



CONTROLLING THE boards for Laurel are Clark Maxon (No. 30), Paul Guern (No. 44) and an unidentified Laurel player. Ron Gadeken watches in the background during action against Hartington in the Laurel Holiday Tourney.

Laurel Second In Own Tourney

After edging Pierce in overtime Thursday night, the Laurel Bears ran into a good, quick team from Hartington. High in the finals of the Laurel Holiday Tourney Friday and fell to the Wildcats 53-35. The loss gave the host team second place.

Laurel stayed with Hartington early in the game but ran into a cold spell with the score tied 6-6. Then, the visitors scored six straight points for a 12-8 advantage. Led by the ball handling and passing of Don Dalton, Laurel moved within two points at the quarter mark, 14-12.

The game remained close until with two minutes left in the first half, the Bears lost their composure and fell behind 28-20 at the half. Steve Anderson kept Laurel within striking range with 18 points but the defense sagged and mistakes were costly as the Wildcats moved out of range.

A basket by Paul Guern at the third quarter buzzer kept Laurel within 12 points at 39-27. The bears couldn't get within 10 points during the final stanza as Hartington hit nearly 81 percent from the free throw line.

The loss drops Laurel's record to 2-5.

Hartington	14	14	13	14	— 55
Laurel	12	8	7	8	— 35

LAUREL	FG	FT	F	P	TS
Don Dalton	2	0	4	4	4
Clark Maxon	0	0	0	0	0
Tom Gadeken	1	0	0	2	2
Ron Gadeken	2	12	4	5	5
Paul Guern	1	0	0	0	2
Russ Gage	2	0	0	4	4
Steve Anderson	7	4	4	3	18
Totals	15	14	19	35	35
Hartington	18	17	17	53	53
Laurel	8	15	7	6	41
Pierce	8	12	8	7	4

Bears Trip Pierce

Ron Gadeken tipped in the winning basket at the buzzer Friday night as Laurel tripped up Pierce 41-39 in an overtime game to open the Laurel Holiday Tourney.

Don Dalton led the offensive charge with 11 points followed by Steve Anderson with 10 points. The Bears took a three-point lead at halftime 23-20 and finished the regulation in a 35-35 tie. The overtime period was nip and tuck until Gadeken finally put Laurel on top to stay with his winning tip-in.

Gary Schliepman led Pierce with 14 points in the other first round game. Hartington dumped Pender 61-43 to advance into the finals.

LAUREL TOURNEY RESULTS

Laurel 41, Pierce 39
Hartington 61, Pender 43
Finals
Pender 53, Laurel 35



FREE CB CONVERTER

23 Channel
with a purchase of \$10.00 or more
a \$4.95 Value

Get in on all the exciting CB action. Converter uses your present AM radio and antenna to tune in one of 23 CB channels.

SNOW TIRE CLEARANCE



20% OFF REGULAR PRICE PLUS FREE MOUNTING

RADIALS — RETREADS — POLYESTERS

EVERY BATTERY ON SALE NOW!

SAVE 4.99 ON CHARGER 48

Regular 49.99 Value! 12 volt powerhouse is factory sealed, it never needs maintenance! High impact polypropylene casing — It's virtually corrosion-free! Up to 475 amps cold cranking power! 65-5030-74. **\$45** with Exchange

SAVE 4.99 ON CHARGER 36 BATTERY

Reg. 39.99 Value! Up to 281 amps of cold cranking power. Mid-size cars with limited accessories, compact with added accessories. 65-3030, 40, 50. **\$35** with Exchange

SAVE 4.99 ON CHARGER 42 BATTERY

Reg. 44.99 Value! 13 percent more space inside than rubber cases for more power, cooler operation. Up to 365 amps cold cranking power! 65-1830-56. **\$40** with Exchange

STANDARD 24 BATTERY

Up to 225 amp cranking power! For compacts. 65-1730, 40, 50. **\$24** with Exchange

USE YOUR CREDIT

We'll be good to you!

WESTERN AUTO

RON AND JAN BROWN

115 West 1st — Wayne
Ph. 375-1342

CONGRATULATIONS!



To Lydia Weiershouser Route 2, Wayne

Winner of the \$500 Princess Diamond Dinner Ring in our Christmas Drawing

THE DIAMOND CENTER

Ph. 375-1804 Wayne 211 Main

WINSIDE NEWS Mrs. Andrew Mann 286-4461

Families Gather

The Waller Hammes joined relatives for a post-Christmas dinner Dec. 31 in the home of Mrs. Judy Hamm and children, Bellevue.

Jim Hansen, Oklahoma City, Okla., spent the holidays with his parents, the Gurney Hansens, and other relatives.

Christmas Eve guests in the Gurney Hansen home were the Steve Stepanek and Becky, Lincoln, Jim Hansen, Oklahoma City, and Mrs. Elizabeth Anderson, Norfolk.

Pre-Christmas dinner guests in the George Farran home Dec. 24 were Robert Farran of Long Beach, Calif., the Roger Hill family, Tecumseh, Jeff Farran, Fremont, the Gene Miller family, Omaha and Charles Thompson.

Robert Farran left for his home in Long Beach Dec. 27 after spending Christmas with his parents, the George Farrans, and other relatives.

Darci Janke, Lincoln, returned to her home in Lincoln after spending Christmas with her parents, the Dan Jankes, and other relatives.

Guests Christmas Day in the Ivan Dierksen home were the Red Stepanek of Wayne, and the Dan Gudenkaufs, Mark and Nicole, and the Roger Tacey and Michelle, all of Osmond.

The Walter Hammes were among Christmas Day dinner guests in the Frank Moore home, Battle Creek.

Christmas guests in the home of Mrs. Ben Fenske were the Tom Claussen family of Rapid City, S.D., and the Ronald Lund family, Sherburn, Minn.

Mrs. Ben Fenske entertained several relatives in her home Dec. 28. Among those present were the Warren Marthizes, Mr. and Mrs. Don Mattheis of Wisner, Mrs. Dale Goodwater of Lincoln, the Ron Reuben Hintz of St. Paul, Nebr., Mrs. Ella Miller and Mrs. Don Backstrom.

The Andrew Manns and the Dean Jankes, Darcy, Dawn and Darla, were among relatives for supper Dec. 26 in the Roger Thompson home, Newman Grove.

Christmas dinner guests in the Gurney Hansen home were Jim Hansen, Oklahoma City, Okla., the Steve Stepanek and Becky, Lincoln, Ed Stepanek and Neal of Omaha.

Christmas guests in the Elmer Monk home were the Dean Wolfgram family, Columbus, the Gene Waggers and Bill of Hoskins, and Clayton Guinn.

Holiday visitors in the Carl Troutman home were the Gary Troutman family, Dysart, Ia., Judy Troutman, Lincoln, and the Dwight Troutmans and the Gregg Troutmans and Kirk Troutman, all of Omaha, and the Bob Wacker family.

The Gene Reeds, Lakewood, Colo., visited in the Don Wacker home Dec. 30. Larry Apking accompanied them home. They had been visiting his parents, the Lawrence Apking and grandmother Mrs. Carrie Apking in Wayne.

The Lowell Van Slykes, Cozad, were dinner guests Dec. 29 in the Don Wacker home. Van Slykes are former residents of Winside and visited other friends.

The Lester Prawitzes left Dec. 21 for Phoenix, Ariz., to visit their daughter and son-in-law, the Lee Pfeiffer family. They arrived home Jan. 1.

Pre-Christmas dinner guests in the Albert Jaeger home were the Edwin Vahkamies, Eric and Margie, and Herbert Bruns, Wayne, the Jerry Wirtzes, Lincoln, Walter Vahkamp, the Leo Nord Kruegers and David, Norfolk, the Dean Jaegers and Jeff, Aurora, the Richard Jaeger family, Norfolk, and the Kenneth Jaegers and sons.

The George Stangls Jr., Eloy, Ariz., spent the week with her parents, the Alvin Niemanns. Mrs. Stangl is the former Linda Wagner.

Debra Parr and Jennifer Parr, Omaha, the Don Wolfgram family, Carroll, and Larry Wagner were in the Alvin Niemann home Dec. 28 to visit the George Stangls Jr. of Arizona.

Guests in the William Holtgrew home Dec. 24 were the William Holtgrew family, Merrill, Ia., Don Holtgrew, Norfolk, the George Stangls Jr., Eloy, Ariz., spent the week with her parents, the Alvin Niemanns. Mrs. Stangl is the former Linda Wagner.

WE NEED

WAYNE HERALD CARRIERS IN

WAYNE WAKEFIELD & LAUREL

If you are between the ages of 9 and 13 and would like to earn extra money delivering papers on Wednesday and Saturday afternoons

Contact: The Wayne Herald P.O. Box 71 Wayne, Ne 68787

- Top Wages
• Vacation
• NO Collecting

IT'S EASY TO BUY-SELL-RENT-HIRE & FIND WITH WANTED ADS

For Sale FOR SALE: Firewood, cord or rick. Phone 287-2532 after 6 p.m. d14ff

FOR SALE: Must close at once the following accounts: 1978 Necchi-Alco Flat Bed Sewing machine, balance due \$87.00 cash or \$6.50 per month, 1978 American Home Free Arm, balance due \$118.44 or \$8.00 per month. Both machines have Zig-Zag, blind stitch, built-in button holes, and stretch stitch. New guarantees. I also have a Singer Flex-a-stitch Free Arm, balance due \$167.67 cash or \$10.50 per month. I also have several other 1978 Free Arm and Flat Bed machines with new guarantees. To see these machines, send name, address, and phone number to Credit Manager, Box 1301, Grand Island, Ne 68801. d142f

NEW AND USED: Coal and Wood Heaters. Coast to Coast, Wayne, Ne. d11ff

FOR SALE: Split Elm firewood. Big load \$25. Phone after 6 p.m. 286-4460 or 286-4933. d713

Help Wanted HELP WANTED: Part-time typewriter. Mostly night work. Apply in person at The Wayne Herald, 114 Main, Wayne, Ne. d141ff

HELP WANTED: Welding distributor wanted for the Wayne area. Call 402-592-3170. d2116

WANTED: Night waitress and other help needed. Apply at The Stratton House, 120 W 2nd Call 375-3300. d211ff

HELP WANTED: Need full and part time evening waitress and full time, day time bartender. Apply in person at the El Toro. d211ff

HELP WANTED: Part time weekday noon hour cook and/or cashier help. Part time and weekend help wanted. Apply in person, Lili Duffer, 7th and Main 375-1900. d14

STAFF LPN: Start the New Year off on the right foot by providing meaningful care to the elderly in the home. The new Home environment in the area. Need conscientious, licensed practical nurses to work 3-11 shift. Contact R.W. Swigart, Wakefield Health Care Center, Wakefield, Nebraska, 784-7244. d14

HELP WANTED Experienced maintenance person wanted. We are seeking an experienced maintenance person to work in our plant maintenance department. Person we hire must be knowledgeable in electrical and mechanical maintenance. Responsibilities: Installation of new equipment and the repair and care of existing equipment. Salary - \$10,000 plus annually for the right person. Contact Milton G. Waldbaum, Wayne or John Kampert, Nebraska Job Service Office in Wayne. An Equal Opportunity Employer

EXPERIENCED INDIVIDUAL wanted to manage office, supervise bookkeeping for growing Northeast Nebraska general contractor. Accounting background necessary. Good opportunity for right person. Direct inquiries to Christensen Construction Company, P.O. Box L, Pender, Nebraska 68047, telephone 402-385-3027. Equal Opportunity Employer. d14ff

HELP WANTED: Bookkeeper wanted JM McDonald Co. Wayne, Ne. Above minimum pay scale. Part-time or full-time. 5 days a week. 375-2011 or apply at the store. d211ff

WANTED: Secretary-bookkeeper capable of handling complete set of books - accounts payable - payroll and office machines. Full time, salary open. Write stating your qualifications. Please enclose a photo. Write: Paul Peterson, c/o Kuhn's Dept. Store, Box 269, Wayne, Ne. 68787.

WAYNE STATE COLLEGE Vacancy Notice LIBRARIAN I: Responsible for the Coordinator for Public Services, Wayne State College Library, for technical library work. This includes processing periodicals and government documents, maintaining interlibrary loans, supervising student assistants, and assisting the Circulation and Reference Librarians as required. QUALIFICATIONS: Bachelor's degree plus one year paraprofessional library experience or 12 hours of Library Science. Must be able to type, file, maintain library records, and supervise college students. SALARY: \$485.00 per month plus benefits. STARTING DATE: January 22, 1979. Contact Dr. Jack L. Hagedorn, Wayne State College, 375-2206, Ext. 243 by January 15, 1979. THIS COLLEGE IS AN EQUAL EMPLOYMENT OPPORTUNITY EMPLOYER. ALL QUALIFIED PERSONS ARE WELCOME TO SUBMIT INQUIRIES ABOUT APPLICATIONS FOR EMPLOYMENT. APPLICANTS WILL BE SELECTED BASED ON QUALIFICATIONS ALONE.

WANTED: Babysitter for 8 month old, starting as soon as possible. Call 375-1995. n301f

Wanted RIGHT NOW I TAKE COMMAND AND CHANGE YOUR WORLD FOR THE BETTER Our training will prepare you for a management position in your locality within six months. No relocation required. Earn \$12,000 to \$18,000 while training. \$1,200 guaranteed income per month to start. 2 weeks training school, expenses paid. Training in the field selling and servicing established accounts. Must be 21 or over, goal oriented, ambitious, sports minded and bondable. Benefits offered include major medical and outstanding profit sharing plan. For the right people this will be a life time career opportunity with an international group of companies. For personal interview in your area send resume to Jerry Jessen, Box 983 Des Moines, Ia. 50304 An Equal Opportunity Employer Only quality men and women need apply M-F

WILL DO babysitting. Call 375-4673.

LOOKING FOR an agent for Wayne, Ne. only. Semi retired or retired persons. To deliver for about 1 hour per day. E.F.D. Package Express 344-0383 or write: 7200 S. 20th, Omaha, Ne. 68108. d14

WANTED: Parties with good credit to assume the balance on the following accounts: 1978 Kirby upright balance due \$123.97, 1978 Filter Queen with power nozzle and attachments, 1978 Compact complete with power nozzle and attachments, ElectroLux complete with power nozzle and attachments, balance due \$136.66, all machines guaranteed, discount for cash. To try in your home, send name, address and phone number to Credit Manager, Box 1301, Grand Island, Ne 68801. d142f

COUCH CHAIR LOVESEAT: Just received several truck loads of 3 piece living room furniture. We have 3 piece sets in Herculon fabric including couch, chair and loveseat. All 3 pieces for only \$199.00 or terms. Open to public 10 a.m. to 8 p.m. daily. Freight Sales Co., 1004 4th St., Sioux City, Ia. Warehouses in Nebraska and Iowa. d28

WANT TO RENT-A-CAR? See Us FIRST! ARNIE'S Open Evenings

State National Bank & Trust Company welcomes the opportunity to handle your orders for purchase or redemption of U.S. Government Securities

GET PROFESSIONAL CARPET REPAIRS - rent Blue Lustre Electric Carpet Shampooer. \$1 per day. McNett Hardware, Wayne. m4ff

WATERTOWN MONUMENT CO. Buy Direct From The Factory and Save. Local Representative, Virgil Luhr Phone 375-2498

MOVING? Don't take chances with your valuable belongings. Move with Aero Mayflower, America's most recommended mover. Abler Transfer, Inc.

State National Bank & Trust Company welcomes the opportunity to handle your orders for purchase or redemption of U.S. Government Securities

GET PROFESSIONAL CARPET REPAIRS - rent Blue Lustre Electric Carpet Shampooer. \$1 per day. McNett Hardware, Wayne. m4ff

WANT TO RENT-A-CAR? See Us FIRST! ARNIE'S Open Evenings

COUCH CHAIR LOVESEAT: Just received several truck loads of 3 piece living room furniture. We have 3 piece sets in Herculon fabric including couch, chair and loveseat. All 3 pieces for only \$199.00 or terms. Open to public 10 a.m. to 8 p.m. daily. Freight Sales Co., 1004 4th St., Sioux City, Ia. Warehouses in Nebraska and Iowa. d28

Pets TO GIVE AWAY to a good home. Six week old puppies. Call 256-3915. d1ff

For Rent FOR RENT: Two bedroom apartment, fully carpeted. No children or pets. Call 375-3553. d14

Card of Thanks I WANT to thank everyone for voting for me in the Yuletide Princess Contest. You made a little girl very happy. Connie Burbach. d14

WE WOULD like to thank our relatives and friends for visits, cards and gifts while we were both in the hospital and since returning home. Mr. and Mrs. Kent Jackson. d14

WE WISH to express our thanks for gifts, cards and flowers received on our golden wedding anniversary. A special thank to those who attended and those who helped to make our day an especially happy and memorable one. Mr. and Mrs. George Magnuson. d14

THANKS TO everyone for their prayers, beautiful cards, flowers, letters, telephone calls and wonderful visits while I was hospitalized. A special thank you to St. Anne's Altar Society, the Over 30 Club, the 3 C's Extension Club, and my splendid neighbors. Your kindness will never be forgotten. Mrs. Clara Puhman. d14

THANK YOU to the Wayne Chamber of Commerce for the \$100 prize in the Yuletide Princess Contest and to everyone who voted for me to be Yuletide Princess of Concord. I would like to thank my customers on my paper route for the presents too. Brenda Rees. d14

A GREAT big thank you to all clubs, organizations and individuals who helped us all have a wonderful Christmas at the Wayne Care Centre. We hope you all have a happy and joyous Christmas along with us and we wish you the very best in the new year. Wayne Care Centre Residents. d14

SINCERE THANKS to Bill's G.W. for the T V I won at the Christmas drawing. Harold Evans. d14

LESLIE NEWS Mrs. Louise Hansen - 287-2346

Enjoys Luncheon The Even Dozen Club met Dec. 19 with Mrs. Dan Dolph for a 12:30 p.m. luncheon and Christmas party. All members were present and guests were Mrs. Mike Stevers and daughters.

Mrs. Elmer Bargholz conducted the business meeting. Plans were made to tour the Wayne Historical Museum for the next meeting. The birthday song was sung for Mrs. Willie Hansen and Mrs. Elmer Bargholz.

Mrs. Bargholz conducted Christmas contests and games for entertainment. Prizes were won by Mrs. Verona Henschke, Mrs. Albert G. Nelson, Mrs. Louise Hansen and Mrs. Dan Dolph. A gift exchange was held and secret sisters revealed. New names were drawn for next year.

The next meeting is Jan. 16 at 1 p.m. in the home of Mrs. Willie Hansen.

Christmas Guests Christmas eve guests in the Clifford Bakers and Kim, the Emil Mullers, Marce Muller, Tecumseh, the Bill Baker family, Norfolk, the Kenneth Bakers and Erwin Baker. Supper guests Christmas day in the Baker home were the Burrell Baker family, Sioux City, and the Terry Bakers and Kall.

Christmas day dinner guests in the Emil Muller home were the Ron Vendl family, Norfolk, Marce Muller, Tecumseh, Mrs. Mary Muller, Scribner and Erwin Baker.

Supper guests Christmas day in the Clifford Baker home were the Wayne Moes family, Osmond, Mrs. Lloyd Hamilton, Creighton, the Rick Barker family, the Larry Echtenkamps, the Robert Paul family, the Milford Barners, the LeRoy Barker family, and the Darrell Barker family.

Christmas eve supper guests in the Emil Tarnow home were the LeRoy Gieses and sons, Beemer, the Roy Liermans and Brooks, Platte Center, the Lindy Brooks family, Beemer, and the Albert L. Nelson family. Mrs. Gary Whitkovski and Kim, Lincoln, spent Saturday to Monday in the Robert Hansen home. Joining them for supper Christmas eve were the Bill Hansens and Kristi, Arnold Brudigan, and the Dale Hansen. See LESLIE, page 12

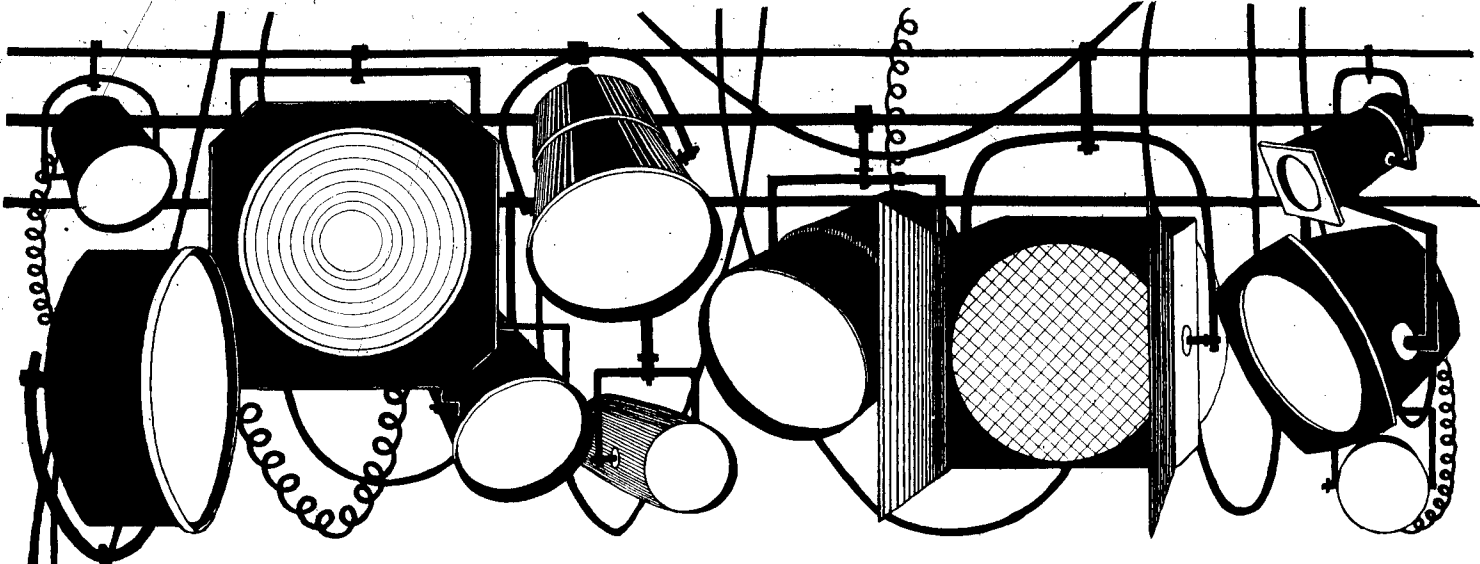

Recipes In The Spotlight This Week

Ribbon Sandwiches

- 1 loaf day-old Bread
- Softened Butter
- Fillings (recipes below)
- 3 (3 oz.) packages Cream Cheese
- 1/4 cup Milk or Cream

Remove crust from bread and slice lengthwise into four layers. Lightly spread each layer with softened butter. Spread Tuna Green Pepper Filling (recipe below) on bottom layer. Cover with another layer of bread and spread with Egg Salad (recipe below). Spread Tangy Pimiento Filling (recipe below) on third layer. Top with fourth layer of bread. Combine cream cheese with milk or cream. Mix until smooth and spread over sides and top of loaf. For a special holiday or occasion, put food coloring in the cream cheese mixture.

Chill loaf at least 1 hour before serving. Slice and serve.

Green Pepper Filling

Combine a 3 1/2 ounce can of tuna with 3 tablespoons of finely chopped green peppers. Add salt and pepper to taste. Mix well.

Egg Filling

Combine 4 hard-boiled eggs, chopped fine, 3 tablespoons mayonnaise, 1 teaspoon of vinegar, and salt and pepper to taste. Blend well.

Tangy Pimiento Filling

Combine 1/2 cup deviled ham, 1/4 cup Pimiento which has been drained and finely chopped, one-third cup mild cheddar cheese, 1/4 teaspoon prepared mustard, 1/4 teaspoon Worcestershire sauce and 2 tablespoons mayonnaise. Blend well.

Rosalie Deck
Carroll, Nebr.

Peanut Butter Oatsies

- 1/4 cup Margarine
- 1/2 cup Brown Sugar
- 1/2 cup Granulated Sugar
- 1 Egg
- 1/2 cup Peanut Butter
- 1/4 cup Water
- 1 teaspoon Vanilla
- One-third cup Honey (optional)
- 1 teaspoon Salt
- 1/2 teaspoon Soda
- 3 cups Oats, uncooked
- 1 cup Flour

Beat together shortening, sugars, egg, peanut butter, water and vanilla until creamy. Add combined remaining ingredients. Mix well.

Drop by rounded teaspoonfuls onto greased cookie sheet. Bake in a preheated 350 degree oven for 12 to 15 minutes. Yields about 5 dozen.

For variety, add chopped nuts, raisins, chocolate, butterscotch or new peanut butter chips, coconut or M and M candies.

NOTE: For a flatter cookie for easier storing, press these with a fork before putting in oven.

Lynn Sievers
Wayne, Nebr.

Tuna Salad

- 1 cup Grated Carrots
- 1 cup Diced Celery
- 1/4 cup Minced Onion
- 1 can Family Size Tuna
- 3/4 cup Salad Dressing
- 2 hard cooked Eggs (chopped)
- 4 oz. can Shoe String Potatoes

Combine all of the ingredients except the shoe string potatoes. Refrigerate. Just before serving add the shoe string potatoes, mixing them in lightly.

Mrs. William E. Domsch
Wakefield, Nebr.

Palatial White Cake

- 1 cup Butter (use no substitute)
- 2 cups White Sugar
- 6 Egg Whites, beaten
- 1 teaspoon Vanilla
- 3 1/2 cups Cake Flour
- 3 teaspoons Baking Powder
- 1 cup Sweet Milk

Cream butter, beat in sugar, 1/4 cup at a time. Sift dry ingredients together and add to butter-sugar mixture, alternating with milk, starting and ending with the dry ingredients. Fold in stiffly beaten egg whites and vanilla. Turn into three well-greased layer pans. Bake in a preheated 350 degree oven for 25 to 35 minutes or until tested done. Cool and ice with apple-lemon icing.

Apple - Lemon Icing

- 2 cups Sugar
- 2 cups Water
- Pinch of Cream of Tartar
- 1 Egg White, stiffly beaten
- 1 large tart Apple, peeled and grated
- Grated rind of one Lemon
- 1 fresh Coconut, grated

Combine the sugar, water and cream of tartar. Bring to a boil and boil rapidly until the syrup spins a long thread. Pour the syrup in a thin stream into the beaten egg white. Beat constantly. Stir in the grated apple, lemon rind and grated coconut.

The apple and lemon rind give the icing a rare flavor. This cake keeps fresh and delicious longer.

Mrs. Otto Herrmann
Winside, Nebr.

Spiced Tea

- 1/2 cup Tang
- 1/2 cup Instant Tea
- 1/4 cup Sugar
- 3 tablespoons Powdered Lemonade
- 1/4 teaspoon Cinnamon
- 1/8 teaspoon Powdered Cloves

Mix all together. Use 1 heaping teaspoon in a cup of boiling water. If using a large mug, use 3 teaspoons.

Mrs. John Violette
Wayne, Nebr.

Easy Never Fail Rolls

- 1 cake Fresh Yeast
- 1 cup lukewarm Water
- 3 tablespoons Oleo or Lard or Butter (melted)
- 3 tablespoons Sugar
- 1 teaspoon Salt
- 1 Egg, well beaten
- 3 1/2 cups (approximately) Flour, sifted

Soften yeast in water. Add sugar, salt and 1 1/2 cups flour. Stir until smooth. Beat hard until bubbles rise to top. Add shortening and egg. Mix well. Add remaining flour or enough to make an easy handling dough. Knead well.

Place dough in a greased bowl or pan. Cover and set in warm place, free from draft. Let rise until double in size. Shape into rolls and place in a greased pan. Cover and let rise.

Set oven at 400 degrees. When rolls are placed in oven, turn oven down to 350 degrees. Bake 20 to 25 minutes. Turn onto rack. Brush with melted butter or margarine.

Mrs. Alvin G. Wagner
Hoskins, Nebr.

Topsy Turvy Chicken

- 3 pounds Chicken Pieces (legs, thighs and breasts)
- 1 tablespoon Butter
- 3/4 cup chopped Onion
- 3/4 cup chopped Green Pepper
- 1/2 cup chopped Parsley
- 1 cup uncooked Regular Rice
- 2 teaspoons Salt
- 1 teaspoon Rosemary
- 1/4 teaspoon Pepper
- 1 1/2 cups Chicken Broth
- 1 (16 oz.) can Tomatoes, undrained

Place chicken skin side up in a shallow, greased 2 1/2 quart casserole. Brush lightly with butter. Bake uncovered in a 450 degree oven for 30 minutes until browned. Sprinkle with onion, green pepper, parsley, rice and seasonings.

In a saucepan, combine broth and tomatoes. Heat to boiling. Place over casserole. Stir. Cover and bake at 400 degrees about 30 minutes or until chicken and rice are tender.

This is delicious.

Dorothy Zapp
Wayne, Nebr.

Ship Wreck

- 4 large Potatoes
- Salt and Pepper to taste
- 3 stalks Celery
- 6 large Carrots
- 1 cup Green Beans
- 1 large Onion
- 1 pound Ground Beef
- 1 can Tomato Soup

Peel and slice potatoes in the bottom of a well-greased casserole dish 2 inches deep. Salt and pepper each layer lightly. Add a layer of celery, carrots and beans. Brown chopped onion and ground beef. Put browned ground beef on top of casserole. Add tomato soup.

Cover and bake at 350 degrees for 1 1/2 hours. Uncover and let brown the last 15 minutes.

Pearl Puckett
West Point, Nebr.

Shop Johnson Frozen Foods, Rich's Jack & Jill and Wittig's JGA for all your grocery needs!

Chief Justice sworn in

CAPITOL NEWS

**By Melvin Paul
Statehouse Correspondent**
**The Nebraska Press Association
LINCOLN** — Before a packed house in the East Senate Chamber, Norman Krivosha of Lincoln was sworn in as Nebraska's 19th chief justice of the Supreme Court.

Administering the oath was Gov. J. James Egan, who selected Krivosha from a list submitted by a judicial nominating commission.

The new chief justice succeeded Paul White, who resigned unexpectedly last September.

After taking his oath on his family's Bible, with his wife, Helene, and daughter, Rhonda, at his side, Krivosha urged that those in the judiciary not be afraid to take innovative approaches aimed at better delivery of the judicial system's services.

Egan, who said he gave more time and consideration to appointments to the bench than any duty he had during eight years as governor, said he was "sure Norman Krivosha will be another distinguished chief justice."

Spokesman for the Supreme Court during the ceremony was Associate Justice Harry A. Spencer of Lincoln. He has been pro tem head of the court since White's resignation and himself will soon retire from the high court.

Spencer also said the backlog of cases that has built up "will require innovative procedures" if the court wants to get and stay current.

Spencer, who taught Krivosha in law school, told him "From the way you have taken hold, by every criteria, you meet the test of a great chief justice."

The swearing-in ceremony attracted a large delegation of representatives of the federal and state court systems, as well as a number of legislative and Exon administration leaders.

The Krivoshas' other daughter, Terri, could not attend. She is a student in Israel and sent a letter which her sister read as part of the ceremony.

Works and Appropriations committees have a chance to go over its details, Sen. Maurice Kremer of Aurora said recently.

He made the comment following a four-hour hearing during which representatives of Nebraska's varied water interests gave their views on the plan.

Many of the comments dealt with proposals for a citizens advisory committee and an inter-agency water planning council.

Kremer said he would probably support a statutory inter-agency council that would answer directly to the Natural Resources Commission. The Aurora lawmaker added he would also like a citizens advisory committee functioning under present statutory authorities.

Those testifying expressed mixed reactions to the blueprint. One said irrigators were allowed to give their ideas on what should be in the plan but wildlife and environmental interests were not.

Keith Harmon of Firth, a spokesman for the Wildlife Management Institute, advocated a strong public advisory committee representing the views of all water interests.

Most spokesmen for the natural re-

sources districts said they were against a statutory inter-agency water planning council and suggested the lawmakers retain control of the planning with the Natural Resources Commission.

George Kleen of Franklin, past president of the Nebraska Association of Resources Districts, questioned how staff agencies, "each jealous of its own staffs and programs," could agree.

But Jack Ogdard, the executive director of the Nebraska Water Resources Association, said the inter-agency council would be a good idea. He argued it would enable the different agencies to coordinate their activities and cut unnecessary duplication.

Recommending a prohibition on further surface water withdrawals and tighter restrictions on putting down new wells in critical areas until the studies are completed and policies are set was Robert Warrick of Meadow Grove. He's the chairman of the Nebraska Chapter of the Sierra Club.

Thone said he expects to recommend a 6.5 percent salary increase for state employees in his first budget proposal.

He declined to go into details of the plan until it had been run through a computer. Thone did say the proposal is being drawn so that some savings could be realized through adjustments in policies dealing with travel expenses and personnel replacement.

The plan apparently would meet the 7 percent wage increase guidelines of the Carter administration.

As 1978 was drawing to a close, Thone still had not made a number of key appointments for his administration.

The positions still to be filled included those of the state tax commissioner, insurance director and labor commissioner.

Some questions were raised almost immediately after Thone said his choice for state personnel director was Janet Pieper. Some persons wondered whether Mrs. Pieper, administrative assistant to the dean of arts and sciences at the University of Nebraska, satisfied the statutory requirements for personnel director.

Thone said the matter was checked very carefully and the conclusion was that Mrs. Pieper's experience was in "substantial compliance" with what the law requires.

Thone said that appointment and others would probably be submitted to the attorney general just to make sure everything was in order.

Partisan Legislature Talk

Just before the Legislature convened for the 1979 session, many of the legislators were asked how they felt about changing the non-partisan Unicameral into a partisan body.

Most of those polled were against the idea, arguing they can represent their districts better by being free to act without political party interference or influence.

There were others, though, who said the concept has merit and should at least be put before the people for a vote.

Sen. Loren Schmit of Bellwood, who likes the present system, said if the people really wanted the change "we would have had it long ago."

Water Plan Discussed
A proposed blueprint for water study and planning won't be acted on until the new members of the Legislature's Public

Expects 4.5 Percent Increase
Shortly before his inauguration, Char-

Heavy thumb of inflation

**RICHARD L. LESHER
President
Chamber of Commerce
of the United States**

WASHINGTON — Thanks to American ingenuity, we are now able to make different temperatures and wind velocities and tell us when it is raining on the planet 135 million miles away.

While Pioneer Venus I circled Venus, a fleet of four space probes recently descended through the cloud covered, superheated atmosphere of the planet, sending back data that will shed light on centuries old scientific mysteries and help us to better understand Earth's environment.

"This experiment," said one scientist, "is as precise as seeing the minute hand on a watch that is 3,000 miles away."

The stream of valuable scientific information will continue for a year as the orbiter circles the planet every 24 hours.

Truly a great human achievement, and another notable American "first" in space.

But, here on earth, we are still toddlers when it comes to being able to tell where we are getting our money's worth in benefits from the estimated \$100 billion a year spent on government regulation of the economy.

The state of the art — our ability to

assess the costs and benefits of regulation, weighing one against the other — is in its "infancy," according to a high-level government report.

Wayne L. Granquist, an associate director of the Office of Management and Budget (OMB), passed along that startling information to a group of Senators not long ago.

In his testimony, he also indicated that the only reliable data available was on costs (not benefits) of environmental regulations and federal paperwork.

"In some cases, we are certain that large costs are imposed with little benefit," Granquist said.

A report cited by him, concluding we are still in our infancy in cost-benefit analysis, was made by the Department of Commerce, which reviewed some 40 different studies.

This news from top government sources comes as something of a shock to many of us who have been advocating that the government develop and use these analytical techniques, particularly on environmental rules that add billions to operating costs of industry.

Private economic studies have shown for months that government regulatory requirements are a significant cause of inflation. When he appeared before the same Senate group, Robert S. Strauss, the Senator's inflation adviser, agreed

Strauss and Granquist, of course, hold highly responsible jobs, working with other government officials to implement President Carter's mandate to start cleaning up the regulatory mess. I cannot endorse those efforts too strongly.

The public is becoming increasingly dismayed over excessive and unreasonable regulatory expense and burdens, not with reasonable safeguards against pollution, unhealthy working conditions, unsafe products and fraud and deceit in the marketplace. Government's responsibility is to keep costs of regulation in balance with benefits that accrue to the public.

But while the government is getting its act together, consumers and business alike should give thought to the role of Congress. Regulators make the rules and implement the laws — but Congress enacts the laws.

Giving Congress the right to review and veto agency regulations would give the public a check on regulatory activity it now does not have. This is a good idea and one that already has gained strong support in the House of Representatives.

Over 200 members of the 95th Congress endorsed the veto concept.

It could be a much needed safeguard against regulatory excesses — and failures in such essential matters as cost-benefit analysis.



EDITORIAL PAGE

Our liberty depends on the freedom of the press, and that cannot be limited without being lost. — Thomas Jefferson, Letter, 1786

Law worth repealing

**RICHARD L. LESHER, President
Chamber of Commerce
of the United States**

WASHINGTON — If you have never heard of the Davis-Bacon Act, do not despair. Your friends will not fault you for shirking your duty as an informed citizen and taxpayer. They probably never heard of it either.

Few Americans are aware of the Act. It is a relatively obscure federal law, only three pages long, enacted almost 50 years ago to protect workers in the 1930's Depression from low wages. In the 1920's workers did not have unemployment compensation and welfare to fall back on. While the law may have served a purpose then, it is obsolete in today's economy. It should be repealed.

But it is a sacred cow to organized labor, particularly the unions of highly paid construction workers, and their friends in Congress. Davis-Bacon operates to ensure the widest possible application of union wage scales on federally funded or assisted construction projects, including highways, hospitals, and airports.

It also is an inflationary law — and unnecessarily has cost taxpayers billions of dollars over the years in excessive wages costs, as Congress will soon be reminded again, not by business but by one of its investigative agencies.

The General Accounting Office (GAO) recently completed a draft of a massive report recommending repeal of the Act. The findings, still unofficial, are being circulated among top government officials for comment and reaction. While the report may be modified by the time it is released and perhaps sharply criticized by labor, the Davis-Bacon Act does not come off well in the draft. The basic findings are already a matter of common knowledge and simply confirm what has been known for years about the law.

The basic findings are worth summarizing briefly. But first a word about how the Act requires the massive report to be established minimum wages on its projects. In the Depression this was intended to prevent itinerant contractors from coming into a community and undercutting local builders by importing cheap labor.

The minimum wage was to be

being the "prevailing" wage in a community or locality. In actual practice, this has meant wages paid under union contracts, even though unions today represent only slightly more than a third of the industry's workers. Instead of the prevailing wage, the Act has tended to make the highest-paid wage to prevailing pay.

The GAO draft drew these conclusions:

- Significant changes in economic conditions and the character of the industry have changed drastically since the 1930's. The law is no longer necessary.
- Despite 50 years of experience, the Labor Department has failed to master the complex and difficult if not impractical task of issuing and maintaining current and accurate wage information.
- The Act results in unnecessary construction costs of about \$200 million a year, based on the sample GAO surveys of projects, plus some \$215 million in administrative costs borne by the govern-

ment and employers.

Similar findings have been made over the years by such respected institutions as the Wharton School of the University of Pennsylvania, noted economists such as Arthur F. Burns, former chairman of the Federal Reserve Board, and the GAO itself.

Since government currently is responsible for funding 25 percent or more of all construction, wages set on its projects impact indirectly on all construction, bidding up wages.

The report itself is voluminous, running into hundreds of pages. It is one document the nation's inflation fighters, from President Carter on down, cannot ignore. It is time for both President Carter and the Congress to face up to the withering array of economic facts, but to shallow political considerations aside and rid the nation of this key source of inflation.

In any event, Remember Davis-Bacon! It's a ripoff!

Economic activity to slacken

LINCOLN — The rate of expansion of economic activity in 1979 will likely be somewhat below that recorded in 1978, according to a report published in "Business in Nebraska."

Income and employment will advance to record levels in 1979 and the country should manage to escape a recession although there will be a noticeable slowdown in the economy.

The economic forecast for 1979 was prepared by Dr. Donald E. Pursell, director of the University of Nebraska-Lincoln College of Business Administration's Bureau of Business Research. The forecast looks for an approximate 2 percent increase in real Gross National Product in 1979. (Real Gross National makes allowance for price increases.) In constant dollars, gross national product was forecast to an annual rate of \$1,423 trillion during the fourth quarter of 1979.

At a special meeting of the congressional Sunday, Rev. Erwin G. Bernthal of Sheridan, Wyo. was invited to fill the pastorate of Grace Lutheran Church. A.L. Swan was named president of the Wayne Chamber of Commerce at a meeting of the board of directors Monday night.

The widely anticipated recession will likely not materialize in 1979. Economists define a recession as two consecutive quarters during which real output fails to grow. The economy's rate of growth is expected to slow considerably in 1979 but will probably remain positive over 1979 and technically avoid a recession if a recession should develop, it will be mild and of less intensity than the 1973-75 recession.

The Bureau's report indicates that there are several positive economic indicators which would seem to indicate that a recession is unlikely in 1979. The series of leading economic indicators, a composite of indicators which foretell changes in the direction of economic activity are still pointing upward. Retail sales and personal income gains have been substantial through the third quarter of 1978 and can be taken as an

indication of further strength in 1979.

The most discouraging economic factor for 1979 centers on prices. Inflation is expected to average somewhat more than 8 percent during 1979 and could for brief periods attain double digit levels. The momentum of price increases remains rather strong and the nation's money supply has expanded at approximately 10 to 10 percent a year for the past two or three years almost insuring inflation in 1979.

The decline in the value of the dollar on international markets, according to Pursell, will add one further inflationary factor. Producers will find it easier to increase their prices since foreign competition is reduced through a decline in the value of the dollar and raw materials which Americans must import from abroad will increase in dollar terms. Unfortunately, food prices are rising once again after having modest increases in 1977.

Economic prospects for Nebraska in 1979 are slightly more optimistic than for the nation, Pursell writes. Employment is fairly evenly distributed across many industries in Nebraska and is not subject to substantial fluctuations that characterized employment in other parts of the country. Employment is forecast to increase by approximately 1 1/2 percent in 1979 with rather even distribution among manufacturing, wholesale and retail trade, and services. Unemployment will remain well below the national average, once again in Nebraska.

Personal income is expected to expand in Nebraska more or less in line with the rate of inflation. Personal income crossed the \$12 billion level during the fourth quarter of 1978, approximately 10 percent above year earlier levels. The 1978 increase in personal income was largely an inflationary gain with only one or two percent being attributable to real income gain.

Personal income for Nebraska's will continue to expand in 1979 and the rate will approximate the 10 percent recorded in 1978. It was forecast to exceed \$23 billion by the fourth quarter of 1979. While Nebraskans can expect to see higher incomes, gains will be offset by increasing prices and higher taxes, particularly social security taxes. Real income will change very little in Nebraska in 1979.

Certain segments of the state's agriculture base are in a relatively promising position. In particular, cattle prices appear to be headed higher in 1979 although this increase may not develop until the last half of the year. Grain prices remain relatively depressed and offer little scope for income improvement.

For most Nebraskans, 1979 will be about as prosperous as 1978, a reasonably good year not a boom or a bust, writes Pursell.

30 Years Ago
January 4, 1949: Although the Wayne area escaped the brutal blizzard which this week paralyzed the western part of Nebraska, winter weather has moved in, bringing with it a thick coating of ice. Rising temperatures on Monday resulted in a sleet and a heavy rain which continued most of the day. Precipitation Monday in Wayne measured 1.43 inches. All main highways in the area are open, but there is one-way traffic in places.

At a special meeting of the congregation Sunday, Rev. Erwin G. Bernthal of Sheridan, Wyo. was invited to fill the pastorate of Grace Lutheran Church. A.L. Swan was named president of the Wayne Chamber of Commerce at a meeting of the board of directors Monday night.

15 Years Ago
January 2, 1964: Glenn Anderson, 7, Concord, and Sandra Coulter, 12, Winslow, won first place awards in the first and second divisions of The Wayne Herald coloring contest last week. Scout Troop 174 ignored the cold weather twice within the past week as it went on two camping expeditions. The Wayne County Spelling Contest, sponsored by The Wayne Herald and Wayne Bookstore, is slated Saturday Jan. 25. Each contestant will receive a gift.

20 Years Ago
January 2, 1959: The two recent storms which dumped a total of about 22 inches of snow on the Wayne area have severely hampered at least three construction jobs now in progress. Eddy Collins, radio livestock market forecaster and leader humorist, will speak at the Northeast Livestock Feeders' Association annual meeting in Laurel, Jan. 27. Wayne State College will offer 44 evening courses in the second term starting Jan. 4 and its day schedule includes via Nebraska Educational Television on African Americans.

CLYM CARD
Cut me out and send me to someone. Put a smile on a face somewhere.

PIERSON INS. AGENCY
11 West 3rd
Phone 375-2496

I'M ON A SEAFOOD DIET.

EVERY TIME I SEE FOOD I EAT.

OBITUARIES

Florence Barta

Former Wayne resident Florence Barta died Dec. 23 at the Valley View Care Center in Nebraska City. She was 80 years old.

Mrs. Barta was born Dec. 10, 1898 in Villisca, Ia. She married James Barta on Oct. 22, 1926, at Wayne. Her husband preceded her in death in 1961.

The couple resided in Wayne, Villisca, Ia. and Nebraska City. Mrs. Barta was a school teacher and taught Journalism. She was past president of the State High School Press Association. She also was a member of several service clubs and organizations.

Funeral services and burial were held Dec. 26 in Nebraska City.

Survivors include her children, Mrs. Cecil (Lila) McKnight and Lois Schultz. There are six grandchildren and one great grandchild. She also is survived by a sister, Lila Gardner of Nebraska City.

Donald Leo Casey

Funeral services for Donald Leo Casey were to be held Wednesday at St. Mary's Catholic Church in Laurel at 10:30 a.m. He died Monday in a fire at the family home in Laurel. He was 18 years old.

The Rev. Jerome Spenner officiated. Pallbearers were Brad Saunders, Darrell Dinkle, Dan Madsen, Marti Calhoun, Rich and Bob Casey. Burial was in the Laurel Cemetery.

The son of Leo and Janice Loeb Casey, he was born July 11, 1960 in Osmond. He was a senior in the Laurel-Concord High School and was a area resident for most of his life. An active outdoorsman he enjoyed hunting and fishing and was a member of the high school football team.

Survivors include his parents, one brother, James, and one sister, Debra Lynne, both at home; and his grandparents, Mr. and Mrs. Howard Loeb of Hartington.

Friederick Dangberg

Funeral services for Friederick Dangberg of Wayne were held Saturday morning at St. Paul's Lutheran Church in Winslow. She died Dec. 27 at Providence Medical Center, Wayne, at the age of 92.

The Rev. G.W. Gottberg officiated and pallbearers were Herbert, Kenneth, George, Ernie and Richard Jaeger and Eugene Weible. Burial was in the Pleasant View Cemetery, Winslow.

The daughter of Johannus and Barbara Rothweiler Wurster, she was born in Dettingen Wilttemberg, Germany, Oct. 28, 1886. She was baptized and confirmed in the Lutheran faith while living in Germany. She attended seamstress schooling in Germany, leaving for the United States on May 12, 1908.

Before establishing permanent residence in Winslow with an aunt and uncle, the John Rolfs, she spent some time in Milwaukee and Chicago.

She was married to Frank Dangberg on July 10, 1912 at St. Paul's Lutheran Church in Winslow. They lived and farmed one and a half miles south of Winslow. Dangberg preceded her in death on May 23, 1939. After her husband's death she moved into Winslow where she made her home until 1969 when she moved to the Colorado Lutheran Home in Arvada, Colo. She lived in the Lutheran Home until last year when she lived with her daughters, Freda and Elsie in Denver.

She recently made her home with her daughter, Marion Froehlich of Wayne.

She is preceded in death by her husband and three sons. Survivors include six daughters, Mrs. Harold (Freda) Linsberg and Elsie Good, both of Denver, Colo., Mrs. Otto (Irene) Kant of Norfolk, Mrs. Louis (Emma) Willers of Winslow, Mrs. Archie (Ann) Barrells of Newman Grove and Mrs. Melvin (Marion) Froehlich of Wayne; 13 grandchildren, 20 great grandchildren and one great grandchild.

Dorothy Thompson

Funeral services for Dorothy Thompson of Clinton, Md. were held Dec. 27 at Simonson Funeral Home Chapel, Red Cloud, Ne. She died Dec. 22 in Washington D.C. She was 45 years old.

Dorothy Thompson was the daughter-in-law of Lucille Thompson of Laurel.

The Rev. Jack E. Sample officiated and pallbearers were Eldon, Richard, Robert and Sherman Workman, Marvin Webber and Ken Burwell. Burial was in the Red Cloud Cemetery.

The daughter of Mr. and Mrs. Otis Workman, she was born at Inavale, Ne. on May 15, 1933. She was married to Marvin Thompson in 1953 in Lincoln. The couple lived in Germany while Marvin served in the army. They moved to Parson, Kans. after returning from Germany. In 1963 they moved to Clinton, Md.

Survivors include her widower, Marvin of Clinton, Md., two daughters, Carol of Price, Utah and Cindy, a student at Clemson University, S.C.; and her parents, Mr. and Mrs. Otis Workman.

Tillie Anderson

The Rev. Kenneth Marquardt will officiate at funeral services today (Thursday) at 2 p.m. at the United Lutheran Church in Laurel for Mrs. Tillie Anderson of Laurel, formerly of Norfolk.

Mrs. Anderson died Tuesday at Norfolk at the age of 85. Burial will be in the Laurel Cemetery. Pallbearers are Rodney, Eldon, Elbert, Michael and Terry Anderson, Michael and James Collins, Gary Lemke and Tim Pehrson.

Mathilda Caroline Anderson, daughter of Frank and Emma Walters Huetig, was born June 26, 1893, at Laurel. She grew up in the Laurel area and was married there to Elmer Anderson on Feb. 21, 1923. The couple lived in Laurel until 1949 when they moved to Norfolk.

Mrs. Anderson's husband preceded her in death in 1971. She moved to the Colonial Manor in Randolph in 1977, and to the Hillcrest Care Center in Laurel in 1978.

Survivors include two sons, Floyd of Laurel and Donald of Madison; one daughter, Mrs. Richard (Myrna) Collins of Laurel; 13 grandchildren and 12 great grandchildren; two brothers, Bill and Albert Huetig, both of Laurel, and two sisters, Mrs. Fred (Frieda) Gartner of Norfolk and Mrs. Orlin (Edna) Wegner of Bloomfield.

Fritz Mildner

Funeral services for Fritz Mildner, 81, formerly of Wayne, will be held Friday at 1 p.m. at Sunland Chapel, Sun City, Ariz. Burial will be in the Sun City Cemetery.

He is survived by his widow, one son, one daughter, four grandchildren, one brother, Ted Mildner of McCook, and one sister, Elva Dawson of Lincoln.



Photo by illustration from Wayne Herald. Illustration by the artist.

WITTIG'S FOOD CENTER - WITTIG'S FOOD CENTER - WITTIG'S FOOD CENTER - WITTIG'S

MEATS

to Please You

Family Pack

Pork Chops \$1.39
Lb.

USDA Choice Beef Center

Chuck Roast

Clarence's Special

USDA Choice Blade Chuck Roast

USDA Choice Beef Boneless

25 Oz. Hormel

Chili with Beans

99¢

32 Oz. Del Monte

Catsup 79¢

38 Oz.

Crisco Oil \$1.59

42 Oz. Generic

Quick Oats 89¢

35 Oz. IGA

Apple Sauce 69¢

13 1-Oz. Pkg. Sun Giant

Seedless Raisins \$1.69

8 Oz. Hunts

Tomato Sauce 5/\$1

Dawn's Feature Pkg. of 4

Meltaways 79¢

BEST BOYS

IN OUR DAIRY DEPT.

2% Chocolate Milk

1 Gal. Blue Bunny \$1.69

8 Oz. Yonson Yogurt

3/\$1

Rye Bread

Beef Steak 59¢ Loaf

Toilet Tissue

4 Roll Pkg. White Cloud 79¢

Mushrooms

Stems & Pieces

4 Oz. Green Giant 2/85¢

Paper Towels

Viva Jumbo 59¢

Saltine Crackers

1 Lb. Keebler 55¢

Salad Dressing

32 Oz. Generic 79¢

Potato chips

8 Oz. IGA 59¢

Cheerios

"New" 14 Oz. Honey Nut 89¢

Onion Soup Mix

Liptons 59¢

Tater Tots

2 Lb. Ore Ida 79¢

Juicy Jumbo Red Grapefruit

4 for 99¢

Solid Head Green Cabbage

10¢ Lb.

Introducing an exciting, new TV Game

IGR from WITTIG'S

Let's Go to the Races

There's a Brand New Game Every Week!

New Total Prizes of Over \$158,000

New Weekly Prizes of Over \$12,200

You Can Win up to \$1,000

Check the TV Station in your Area!

Check the IGA Store in your Area!

Get Your Free Game Coupon Today. Available at

WITTIG'S

PICK UP YOUR TICKETS TODAY!!

WITTIG'S FOOD CENTER - WITTIG'S FOOD CENTER - WITTIG'S FOOD CENTER - WITTIG'S

cut
st **99¢** Lb.

USDA Choice Beef Arm Cut
chuck Roast **\$1.19** Lb.

ce Beef.
st **89¢** Lb.

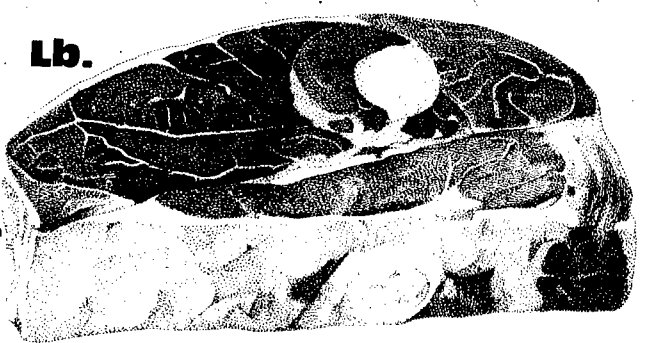

ck Roast **\$1.39** Lb.

3 Through January 7

BEST BUYS
IN FROZEN FOODS

Wisconsin Cheese House
Pizza
Sausage or Pepperoni

\$1.89

Chicken
Fried **\$1.99** Pkg.
Danquor fried chicken

Fish Fillets
15 Oz. **\$1.59**
Gorton Batter

12 Oz. Morrell
Sliced Bacon **\$1.19**

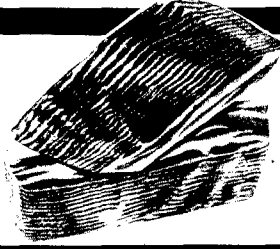

12 Oz. Morrell
Smokies **\$1.19**

12 Oz. Hormel
Little Sizzlers **99¢**

New England or Honey
Lunch Meat **99¢**
6 Oz. Wimmers

Old Fashion
Brick
Cheese **\$1.49** Lb.

Morrell Bulk Chunk
Braunschweiger **69¢** Lb.

California Navel
Oranges **29¢** Lb.



U & I
Sugar
10-Lb. Bag **\$1.89**



Ray's Special 10 Lb. No. 1 **White**
Potatoes **79¢**

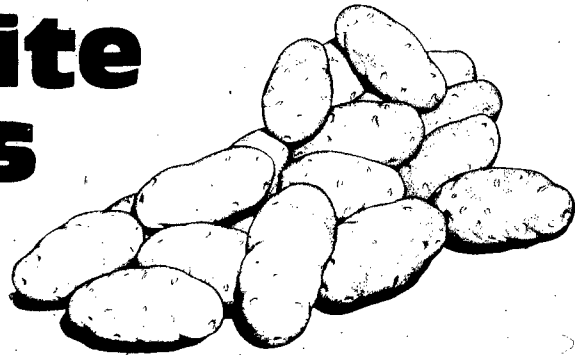

ALLEN NEWS Mrs. K. Linafeller 635-2463

VFW Auxiliary Meets At Martinsburg Hall

The VFW Auxiliary met Dec. 21 at the Martinsburg fire hall with 16 members. The meeting was conducted by president Ariene Schultz. Elizabeth Uhl, Thelma Sullivan and Josephine Walsh will serve at the next meeting, set for Jan. 18. New books for the coming year will be distributed. Installation will be held for officers who have not been installed.

VFW Meets

VFW members met at the Martinsburg fire hall Dec. 21 with commander Dwight Johnson. There were 27 members. It was announced that the post will sponsor a smoker on Jan. 27 from 8 p.m. until 2 a.m. at the fire hall. It will be an open smoker with no charge at the door. The auxiliary will serve lunch. Steve Von Minden and Phill Armstrong are new members of the VFW.

Connie Sachau won the drawing for a rifle. Another rifle was awarded to Paul Rahn.

Change in Service

Services at the Allen United Methodist Church will change this Sunday, Jan. 7. Worship at the Allen Church will begin at 9 a.m., with Sunday school at 10. Worship at the Dixon United Methodist Church begins at 10:30 a.m.

Orientation Set

Parents of Cub Scouts will meet for an orientation at the Allen United Methodist Church next Monday evening, Jan. 8, at 7:30.

Chattersew Club

Chattersew Club met Dec. 27 in the home of Anita Rastede for a post-Christmas potluck dinner.

Norma Warner received the door prize during the afternoon entertainment. Silent sisters were revealed with a Christmas gift, and new silent sisters were drawn for the coming year. Marcia Rastede will entertain the club at the January meeting.

Date Changed

The Allen Village Board has changed its regular meeting date from New Year's Day to Monday, Jan. 8, at 7:30 p.m.

The board has set Jan. 15 for a meeting for the one and six year street planning program and to review the NPD contract.

Holiday Guests

The Matt Stapletons, June and John, the Jim Stapletons, Greg and Carla, and the Kenneth Stapletons of Ponca were post-Christmas guests of Mrs. Dorothy Stapleton in Sioux City Dec. 28.

Christmas Day guests of Mrs. Basil Wheeler were the Harold Johnsons of Wakefield, the Ron Johnsons and Kelly of Aurora.

Colo., the Clyde Longs and Jason of Omaha, the Lowell Nygrens of Battle Creek, the Dan Neiergers of Dodge, and the Oscar Koesters of Allen.

The Keith Hills and Mrs. Josie Hill of Allen, and Wayne Hill of Minneapolis flew to Boulder, Colo., to spend Christmas with the Bob Eders.

Christmas Day guests of the Roscoe Smiths were the Don Wackers of Winslow, the Eugene Puls of Wakefield, and the Forrest Smiths and Ricky of Allen.

Social Calendar

Thursday, Jan. 4: First Lutheran Churchwomen meet at the church, 2 p.m.; Springbank Friends Womens Missionary meeting, Mary Burnett, 2 p.m.

Friday, Jan. 5: ELF Extension Club, Jackie Williams, 1:30 p.m.; Eastview Ladies Cemeary Association, Esther Koester, 2 p.m.

Monday, Jan. 8: Allen Village Board, 7:30 p.m.; Parents of Cub Scouts meet for orientation, Allen United Methodist Church, 7:30 p.m.

The Roscoe Smiths moved recently into the home they purchased in Allen. The Harvey Magnusons of Wakefield were visitors last Friday evening, and Ruth Johnson visited last Thursday afternoon.

The Ken Linafellers attended the Equitable of Iowa post-Christmas dinner in Sioux City, Dec. 29.

The Myron Armour of Smithland, Ia., the Harold Whites of Laurel and the Ken Linafellers were Saturday supper guests of the Jim Warners.

Cars, Trucks Registered

1979 — Darrold Harder, Ponca, Okla.; Thomas R. Dalton, Dixon, Md Pkg.; Wayne W. Warren, Emerson, Ill; Trk.; Earl J. Eckert, Dixon, Okla.; Clifford Erwin, Wakefield, Ont.; Ever C. Johnson, Wakefield, Merc.; Larry L. Wilfers, Wayne, Dog Clubb.

1977 — Van Dean Hanson, Allen, Chev.; Dale H. Jensen, Wakefield, Merc.; Rickey Chase, Ponca, Ply.

1976 — Richard L. Johnson, Wakefield, Chev. Pkg.; Ray Brettinger, Allen, Chev.; Bruce Johnson, Wakefield, Ford Pkg.; Cheryl Ann Puessel, Wakefield, Chev.; Gaylen D. Fischer, Concord, Ford Pkg.

1975 — Douglas E. Kliver, Allen, Ford Pkg.

1973 — Candace Siama, Wakefield, Chev.; William Pinkelman, New Castle, Chev.

1972 — Mark A. Schutte, New Castle, Ford.

1971 — Dan J. O'Neill, Waterbury, Ford; Robert Dale Anderson, Ponca, Chev.; Michelle Anne Dougherty, Newcastle, Buick; Louis N. Sweum, Waterbury, VW.

1970 — Julius Stark, Newcastle, Olds; Scott Carr, Allen, Chev.

1966 — Jesse E. Dixon, Emerson, Olds.

1964 — Roy S. Wiggins, Wakefield, Olds.

SURBER'S
SEMI-ANNUAL
JANUARY
CLEARANCE
SALE
STARTS
THURSDAY,
January 4-19
SURBER'S SURBER'S
202 MAIN STREET

FARM PAGE

"Cocoons" May Be New Style Silage Storage Method

A new concept in silage storage may prove an attractive alternative for farmers and ranchers looking for a compromise between permanent, vertical silos and their larger cousins, the bunker silos.

Looking like long, shiny white cocoons from another world, the new silage storage system using "silo press bags" is making its appearance across the nation and may become a familiar sight in Nebraska.

Dr. Terry Klopfenstein, professor of animal science in the Institute of Agriculture and Natural Resources at the University of Nebraska-Lincoln, is using the silo press bags in his research of various types of

silage mixtures.

Klopfenstein described the storage system as a 100-foot long plastic tube or bag, 8-feet in diameter. It can hold from 75 to 80 tons of silage.

The system, which was developed in West Germany and brought to the United States three or four years ago, has several advantages over conventional silage systems.

Klopfenstein said the flexible bags are "Beautiful for silage research." Because of the bag's low cost, approximately \$2 per hour, he said he can afford to fill a large number of the bags with various silage mixtures for his research programs.

"It would be economically impossible to build the number of permanent vertical silos we need for our research," he said. "For stockmen the silage bag's greatest advantage is its flexibility. Klopfenstein said, 'Stockmen can put the bag anywhere they have a fairly level piece of ground.'"

The bags would preclude the need of hauling the silage cuttings to a permanent silo, and later reloading and hauling the finished silage to the cattle. Klopfenstein said that with the press bags, farmers or ranchers can make their silage in the field and even let cattle feed directly from the silage pile.

Of equal advantage is the high

quality of the silage the bag system produces and its excellent storage capabilities.

Klopfenstein said the plastic bag, relative to bunker storage, decreases the amount of silage fermentation, which results in a more nutritious feed. Because the bags are airtight, the silage is better protected from spoilage due to molds and bacteria, he said.

Although the silage system has its advantages, Klopfenstein said there are some drawbacks.

He said one of the system's disadvantages is the time and labor needed to fill the bags.

A special machine connected to a tractor compacts the silage into the bags. As the bag fills, the compacting machine and tractor are pushed slowly ahead. Klopfenstein said one or two hours are needed to fill one of the 100-foot long bags.

Removal of the silage also can be a problem, Klopfenstein said. The occurrence of mud in the winter months, when silage is most generally used, can cause difficulties.

The bags are not on a cement platform, waste results from the unavoidable scooping up of mud with the silage. Klopfenstein said that although cement platforms underneath the bags overcome the mud problem, they defeat the flexibility of the bag system and greatly increase the system's cost.

The cost of the plastic bags, which are a petroleum based product, will continue to rise with the increasing cost of oil. Klopfenstein said. He added that the bags are not reusable and tend to shred and blow with the wind — which the neighbors do not appreciate.

Klopfenstein noted proposals to lengthen and to increase the diameter of the silage bags, which would help lower the ratio of bag cost to amount of silage stored.

The animal scientist said that because of the compacting machine's limited use per year it probably would be to the stockman's advantage to buy a machine cooperatively, or to contract the work done.

Because the larger bunker type silos are more economical for large cattle operations, Klopfenstein said "it seems to me that the silo system would not fit the needs of a large operator. I think it would fit the small operator or occasional user the best."

He said every potential user would have to weigh the system's advantages and disadvantages before deciding if it would work in his particular operation.

READ AND USE
WAYNE HERALD
WANT ADS

Population Down, More On Large Farms

While total farm population is declining, more people are living on the larger farms which produce the bulk of the nation's food and fiber, according to a study released by the U.S. Department of Agriculture.

Although the total farm population declined during the 1970-75 study, the number of people living on farms with annual sales greater than \$40,000 increased by 76 percent, said

demographer Vera J. Banks of the department's Economics, Statistics, and Cooperatives Service (ESCS).

A substantial but undetermined part of this increase was associated with inflation of farm product prices during the period. The farms with over \$40,000 in sales account for about 80 percent of total U.S. farm receipts but only 24 percent of the U.S. farm population.

Banks said that in 1975, farms with under \$2,500 in annual sales contained a third of the U.S. farm population, or about 2.8 million. This compares with 3.6 million in 1970. Operators of these farms usually earn most of their money income from off-farm sources.

In 1975, two-thirds of the total U.S. farm population lived on livestock and cash-grain farms. Single free copies of the report, "Farm Population Trends and Farm Characteristics" (RRR-3), are available from ESCS Publications, 0054-S, U.S. Department of Agriculture, Washington, D.C., 20250. Or, phone (202) 447-7305.

Pig Show In Columbus

A feeder pig show will be held Feb. 15 in conjunction with the Nebraska Feeder Pig Exposition at Platte County Agricultural Park, in Columbus. Show time is 1:30 p.m.

Each producer, farm or firm is limited to two pens of five feeder pigs that must average at least 35 pounds but not more than 60 pounds. All pigs must be farrowed on the farm or firm of exhibitor. While pigs should be clean for the live show, no credit will be given for special fitting.

After pigs are weighed on the show date, the entries will be divided into three weight divisions. All animals exhibited will be sold to and fed by a cooperating pork producer with growth and carcass data collected.

Entry blanks are available from show chairman Grant Groeluesch, Rt. No. 1 Box 148, Columbus, Nebraska 68601. Entries are due Feb. 9 with the first 70 pens of five being accepted.

**PUT
TO WORK FOR YOU**
Phone 375-2600

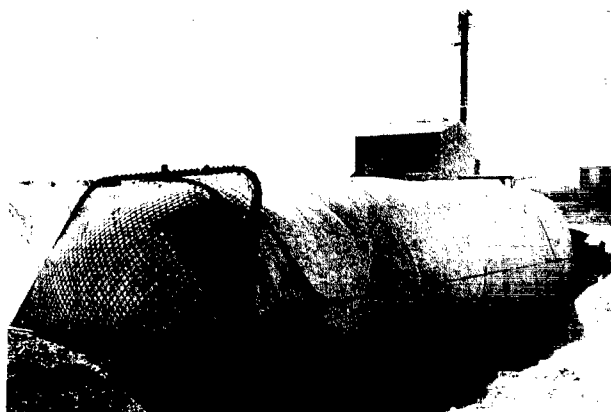

A STEEL-MESHED net and cable running to the compacting machine are used to help compact silage into the 100-foot-long plastic silage bags. Photo Courtesy of UNL Institute of Agriculture and Natural Resources.

Computer Checks Imported Meat

Space-age technology is being used by the U.S. Department of Agriculture to help inspect meat that importers want to bring into the country.

"It's a highly advanced computer system, developed by the department's Food Safety and Quality Service to help its inspectors examine the imported meat products faster and more efficiently."

"The system has been in operation since October," said Jesse Oliver, of the service's Philadelphia office, who explained how the "Import Information System" worked.

"We have computer terminals at the major ports of entry. They tie in with a central computer at the service's Hyattsville, Md., office. When a meat shipment arrives from abroad," Oliver said, "an examiner at the port enters information from the importer's application into the system. The Hyattsville computer checks its

memory bank to classify the product and determine the foreign establishment's compliance record."

"Based on the product's history, the computer prints out assignments for the meat inspector to follow. These tell him what inspection procedures, tests and sampling are necessary to assure that the meat or poultry product is wholesome and safe to eat."

"The system does not eliminate personal inspection," said Oliver. "The computer helps the inspector at the port by giving him a scientific sampling pattern to follow so his examination will let him truly judge the acceptability of the entire shipment. Overall, said Oliver, the system means tighter control of imported meat products. About seven percent of this country's meat supply is imported."

Oliver said when the Food Safety and Quality Service in-

spector completes his assignments, he enters the results into the computer system, thus updating the product history for further reference by inspectors at any of the other ports of entry in the system. In this way the system forms a nationwide network.

Oliver gave a recent example of how the system works. "One of the service's inspectors stopped a meat shipment into the Philadelphia port of entry on the basis of the computer printout. The importer demanded to know why his shipment was being delayed."

"We told him the computer

had alerted us that his product came from a foreign plant with a poor record of complying to our food import regulations. This information was based on shipments that came through the port of New York on earlier occasions."

"The computer said we should take a greater number of samples than usual so the inspection took a little longer than normal. In this case, the suspect meat checked out should be okay, but you can see that the computer saved us from what could have been serious trouble."

"Previously, each port of entry kept its own records on foreign products. This meant that if the exporter was new to that port, inspectors would have to make an independent determination as to the required examination, tests and number of samples.

Development of the Import Information System was started in 1973. This year, the service installed computer terminals in Philadelphia and 11 other major ports of entry — Boston, New York, Norfolk, Charleston, Miami, San Juan, Chicago, New Orleans, Los Angeles, San Francisco and Seattle.

N. E. Nebraska Sheep Meeting

The Northeast Nebraska Sheep Producers Association will have a meeting on Tuesday, Jan. 9 at the Pierce County 4-H Building on the Fairgrounds at 7:30 p.m. Featured will be a video tape on Lamb Survival and a presentation by Vice President Steve Gramlich on Sheep Obstetrics.

A short business meeting will follow. All interested persons are welcome to attend.



The loek is the national emblem of the Welsh.

120 BARE ACRES — OFFERED FOR THE FIRST TIME — POSSESSION!

LOCATED SOUTH OF CONCORD OR ABOUT 9 MILES NE OF WAYNE

The owner of this farm will buy another farm we have for sale if this 120 acres moves quickly. We either sell it or forget it, SO ACT QUICK-LIKE. YOU CAN FARM THIS IN 1979.

MIDWEST LAND CO.

— INQUIRE —

D. H. Ewing M. A. Arneson D. P. Ewing
REALTORS AND FARM BROKERS
206 Main (375-3385) Wayne, NE

Wayne Shoe Co.

SHOE SALE

WOMEN'S Naturalizers \$20 Values To \$30	WOMEN'S Fanfares \$15 Values To \$27
MEN'S Pedwin Dress & Casual \$20 Values To \$30	Closing Out Few Styles Givett Snow Boots Children's Shoes Leather Uppers \$15 \$18.95 Value
	Fashion Boots Leather Uppers \$35 Small Sizes Only Values To \$49

WAYNE SHOE CO.

216 Main Wayne 375-3665

LAND AUCTION

Tuesday, January 16, 1979

1:30 p.m.

Carroll, Nebraska

To Be Held in the Fire Station

160 ACRE FARM WAYNE COUNTY NEBRASKA

FARM
160 Acre farm, approximately 137 acres are tillable, land has been rotated, heavy soil, land is rolling. The balance is in pasture, some trees, fenced, the corn yield for 1978 was approximately 85 bushel. Taxes are approximately \$614.00 per year.

LOCATION
From the Carroll corner on highway 96, go 2 miles west, then 1/4 mile south on the west side of the road. Land borders highway 96 on the south. It is the northeast quarter of the section.

BUILDINGS
House is 30 x 30, 5 bedrooms with 4 upstairs and 1 downstairs, near new furnace, new water system within last 5 years. Prepaid tank is leased. Nice shaded yard with grass and trees. The barn is in good shape, 42 x 48, haymow to floor. There is also a chicken house.

LEGAL DESCRIPTION
The northeast quarter of section 12, Township 36 north, range 2, east of the 6th P.M. in Wayne County, Nebraska.

TERMS
Possession March 1, 1979, 10 percent down day of sale. Balance upon closing March 1, 1979. Land contract possible to qualified buyer. 29 percent down with a 5 year land contract with balloon payment at the end of 5 years. Land to be offered in 3 parcels. First 8 acres, then 150 acres, then as a whole, whichever brings the most.

INSPECTION
Property can be inspected any time. The auctioneer will be there on Saturday, January 6th from 1:00 to 4:00 p.m. to answer any questions.

OWNERS
CHH Jensen Sona C. Jensen

MAJESKI REALTY
Farm & Ranch Auctioneers
Lincoln, Nebraska
422-1846

Arnold Schroeder
Auctioneer
444-2645

Gold watch instead of a retirement plan where you work?



Then have a retirement plan where you bank!

Why wait till it's too late? Start an IRA Plan with us today. Your money will earn 8 percent compounded daily with an annual yield of 8.33 percent. You get all this and a tax savings too!

Substantial Penalty for Early Withdrawal

SEE US TODAY **FDIC**



The State National Bank and Trust Company

Wayne, NE 68787 • (402) 375-1130 • Member FDIC
Main Bank 122 Main • Drive-In Bank 10th & Main

Crop Improvement '79 Scheduled Jan. 15-16

Crop Improvement Days, 1979, promises an exciting program of updates, speakers and entertainment for Nebraska seedsmen and farmers who are anxious to improve their crops.

The meeting, scheduled for Monday and Tuesday, Jan. 15-16 at the Holiday Inn in Columbus, kicks off with commodity committee meetings at 9 a.m., following 8 a.m. registration and coffee and doughnuts, said Dean Lancaster, secretary-manager of the Nebraska Crop Improvement Association (NCIA).

The NCIA annual meeting will be held Monday morning — a change from past years, Lancaster said. Another change is a joint men's and women's luncheon Monday with Maurice Van Nostrand as featured speaker. He is chairman, Iowa State Commerce Commission and Iowa Energy Policy Council in Des Moines.

The first session on Monday afternoon deals with sunflowers, presented by Charles Moses of

the Interstate Seed and Grain Co., Fargo, N.D.; John Schmidt, professor of agronomy at the University of Nebraska-Lincoln, will give an update on small grain and triticale varieties next.

Dr. Ken Bader, chief executive officer of the American Soybean Association in St. Louis, is scheduled to present the national and worldwide picture on soybeans, then Dr. James Specht, UNL assistant professor of agronomy, will discuss management factors for obtaining quality soybean seed.

The Monday banquet will not include a speaker, which is a change from past years, but will include the Fremont Pathfinder Chorus as entertainment.

The Tuesday session will include information on fertilizer, hybrid selection, planting dates, drying and tillage by Dr. Don Sander, UNL extension agronomist; a look at crop sequences, row spacing and population in soybeans, presented by Dr. Dale Flowerday, UNL professor of agronomy; and some crop response predictions by Dr. Ralph Nild, UNL extension climatologist.

A panel on integrated pest management will be included in the Tuesday morning session. The panel will include Earle Raun, a Lincoln pest management consultant; Dave Carlson, a UNL agronomy research technician, who will talk about weed escapes — corn in soybeans, shattercane, velvetleaf and other problems; Dr. Dave Wytosong, UNL extension plant pathologist, who will discuss corn lethal necrosis, corn nematodes, Goss' Wilt and faller diseases in wheat; and Dr. Dave Keith, UNL extension entomologist, who will present an outlook on possible problem insects in 1979.

An update on the supply of seed at the Foundation Seed Division will be given by Dick Mills, manager of the UNL Foundation Seed Division.

Although the women attending Crop Improvement Days with their husbands are welcome to attend all sessions on the program, Lancaster said there is a special program for the women who wish to participate.

The Monday segment of the women's program includes a morning of conversation, then the joint luncheon. The afternoon session highlights presentations on general principles of homescaping the public and private sectors of the home and general care and maintenance of houseplants by Dr. Brent Hooley, horticulture specialist, will conduct the session.

Tuesday morning is free for visiting and relaxing and the Crop Improvement Days program concludes with a joint luncheon.

BELDEN NEWS /

The Wayne (Neb.) Herald, Thursday, January 4, 1979

Mrs. Ted Leapley

985-2393

Silver Star Extension Holds Party

The Silver Star Extension Club held their supper and Christmas party Dec. 28 at Neese Cafeteria.

Following supper, pitch was played with William Eby and Mrs. Roy Bauermeister winning high. Mantley Sutton and Mrs. Gordon Cassel, low, and Mrs. Bauermeister traveling.

Guests were husbands and Mrs. Gustie Loeb.

H.E. Schollins and Alan Meyeroff, North Platte, the Gene Cooks, Michelle and Craig, Lincoln, the Ed H. Keifer family and Mrs. Louise Beck.

The Earl Eckerts and Dennis McKimm, Nevada, Ia. were Christmas dinner guests in the Ken Krei home.

Christmas dinner guests in the Floyd Miller home, west of the Rev. Robert Durry, Coleridge, the Albert Millers and Bill O'Gara, Laurel, the Marvin Janeses, Steve and Marvin, Norfolk and Colleen Olsen, Omaha.

The Earl Barks spent the Christmas holidays in the Bruce Barks home, Panora, Ia.

Christmas dinner guests in the Herb Abts home were the Steve Kerl family, Davenport, Ia., the Bob Sorensons and Carrie, Lincoln, the Al Ehlers and Scott, Wayne, the Louis Abts family, the Dave Abts family, Dixon, and Pete Seyl.

Christmas dinner guests in the home of Mrs. Joe Lange were the Richard Jorgensons, Sherri, Shelly and Sheila, Omaha, Larry Mitchell, Larry Jr. and Lori, Katie and Elizabeth Patfield, Minneapolis, Minn., the Gene Mitcheils, Rick, Robert and Dan, Wayne, the Robert Thiemans, Amy and Angela, Randolph, Mrs. Freda Hicks, Mrs. Edith Francis and Mrs. Elmer Ayer.

Christmas dinner guests in the Vance Pflanz home, Sloux City, were Mrs. Mildred Caneca, Bellevue, and Mrs. Fred Pflanz.

The R.K. Drapers were Sunday overnight and Christmas dinner guests in the Richard Draper home, Elgin.

Cars, Trucks Registered

- WAYNE COUNTY CAR REGISTRATIONS
- 1978
 - Dorothy Ley, Wayne, Olds
 - Darrell French, Carroll, Chev Pkp
 - Wayne Skelgas, Inc., Wayne, Chev Pkp
 - Melvin Jenkins, Carroll, GMC Pkp
 - Jerry Mulcom, Wayne, Pont
 - Farmers Mutual Ins. Co., Wayne, Ford
 - Jack Frenck, Hoskins, Chev Pkp
 - Maurice Hansen, Carroll, Ford
 - Orville Sherry, Wayne, Merc
 - Arno Ecker, Wayne, Ford
 - Delvin Mikkelsen, Wayne, Merc
 - Wayne Marsh, Wayne, Chev
 - Dean Pearson, Wayne, GMC Pkp
 - Orville Lunge, Carroll, Chev Pkp
 - Merris Krusmark, Wakefield, Ford
 - 1978
 - Harold Weller, Hoskins, Pont
 - Dean Beckman, Wakefield, Ford
 - Jean Hurlbert, Wayne, Ford
 - 1978
 - Lynn Roberts, Carroll, Chev
 - Carol Wilke, Wayne, Ford
 - Dean Sorenson, Wayne, Ford Pkp
 - George Bierman, Wayne, GMC Pkp
 - John Jorgensen, Winfield, Cad
 - Thomas M. McCright, Wayne, Chev
 - 1975
 - Jeffrey Schaller, Carroll, Ford
 - Terry Thies, Winfield, Chev Pkp
 - Don Langenberg, Hoskins, Ford Pkp
 - Robert's Body Shop, Carroll, Chev Pkp
 - Jerome Mittelstaedt, Hoskins, Ford Pkp
 - 1974
 - Dennis Carlson, Wakefield, Ford
 - James Neff, Wayne, Merc
 - Alvin Gerner, Wayne, Chev Pkp
 - David Bous, Wakefield, Pkp
 - Warren Jorgensen, Winfield, Chev
 - Ervin Bringer, Wayne, Chev
 - Nara Pedersen, Wayne, Cad
 - Arthur Rohde, Randolph, VW
 - Jack Rahnberg, Wayne, Ford
 - 1973
 - Edward Schroeder, Wayne, Int'l
 - Sara Savers, Wayne, Ford Pkp
 - John Pauling, Wayne, Chev
 - Ron Paulson, Wayne, Chev
 - Wayne Gieger, Wayne, Olds
 - Ron Knutson, Wayne, Olds
 - 1972
 - Harlene Apking, Wayne, Merc
 - Virginia Hildebrand, Wayne, GMC
 - Richard Brown, Wayne, Olds
 - 1971
 - Fred Langenberg, Hoskins, GMC Pkp
 - 1970
 - Willard Holder, Wayne, Olds
 - 1969
 - Norman Korpke, Hoskins, Chev Trk
 - Ronald McCright, Wayne, Olds
 - 1967
 - Donald Skou, Wayne, Pont
 - Warren Jorgensen, Winfield, Chev
 - 1966
 - Billy Dean Birch, Wayne, Chev
 - 1964
 - Kenneth Brockmiller, Wayne, Chev Pkp
 - 1964
 - Dorvalyn Loughton, Winfield, Chev
 - 1963
 - Michael Johnson, Waynes, Ford Pkp

Area Milk Barn Burns

A milk barn approximately 24 x 54 feet was destroyed in a fire early Saturday morning on the William Macklin farm, located four miles north and a fourth east of Carroll.

Carroll firemen answered the call about 12:30 a.m. Belden firemen also were called to the scene.

Macklin said all of the milking equipment was destroyed in the blaze. Two calves were able to escape the flames, however a two-year-old Blue Heeler dog perished in the fire.

Watson Named News Director

Dean Craun, president and general manager of KTCB-AM and FM radio, Wayne, announced that Harvey Watson has been named the station's news director.

Watson will replace Bob Morris who resigned to take a similar position with a Norfolk station.

Watson, 29, will assume the news duties as well as continuing as sports director for the station. He formerly assisted with sales at the station.

Prior to coming to Wayne, Watson had "stints" at KNLV, Ord; KHAS, Hastings and KWNS, Pratt, Kan.

READ AND USE WAYNE HERALD WANT ADS

Cars, Trucks Registered

- WAYNE COUNTY CAR REGISTRATIONS
- 1978
 - Dorothy Ley, Wayne, Olds
 - Darrell French, Carroll, Chev Pkp
 - Wayne Skelgas, Inc., Wayne, Chev Pkp
 - Melvin Jenkins, Carroll, GMC Pkp
 - Jerry Mulcom, Wayne, Pont
 - Farmers Mutual Ins. Co., Wayne, Ford
 - Jack Frenck, Hoskins, Chev Pkp
 - Maurice Hansen, Carroll, Ford
 - Orville Sherry, Wayne, Merc
 - Arno Ecker, Wayne, Ford
 - Delvin Mikkelsen, Wayne, Merc
 - Wayne Marsh, Wayne, Chev
 - Dean Pearson, Wayne, GMC Pkp
 - Orville Lunge, Carroll, Chev Pkp
 - Merris Krusmark, Wakefield, Ford
 - 1978
 - Harold Weller, Hoskins, Pont
 - Dean Beckman, Wakefield, Ford
 - Jean Hurlbert, Wayne, Ford
 - 1978
 - Lynn Roberts, Carroll, Chev
 - Carol Wilke, Wayne, Ford
 - Dean Sorenson, Wayne, Ford Pkp
 - George Bierman, Wayne, GMC Pkp
 - John Jorgensen, Winfield, Cad
 - Thomas M. McCright, Wayne, Chev
 - 1975
 - Jeffrey Schaller, Carroll, Ford
 - Terry Thies, Winfield, Chev Pkp
 - Don Langenberg, Hoskins, Ford Pkp
 - Robert's Body Shop, Carroll, Chev Pkp
 - Jerome Mittelstaedt, Hoskins, Ford Pkp
 - 1974
 - Dennis Carlson, Wakefield, Ford
 - James Neff, Wayne, Merc
 - Alvin Gerner, Wayne, Chev Pkp
 - David Bous, Wakefield, Pkp
 - Warren Jorgensen, Winfield, Chev
 - Ervin Bringer, Wayne, Chev
 - Nara Pedersen, Wayne, Cad
 - Arthur Rohde, Randolph, VW
 - Jack Rahnberg, Wayne, Ford
 - 1973
 - Edward Schroeder, Wayne, Int'l
 - Sara Savers, Wayne, Ford Pkp
 - John Pauling, Wayne, Chev
 - Ron Paulson, Wayne, Chev
 - Wayne Gieger, Wayne, Olds
 - Ron Knutson, Wayne, Olds
 - 1972
 - Harlene Apking, Wayne, Merc
 - Virginia Hildebrand, Wayne, GMC
 - Richard Brown, Wayne, Olds
 - 1971
 - Fred Langenberg, Hoskins, GMC Pkp
 - 1970
 - Willard Holder, Wayne, Olds
 - 1969
 - Norman Korpke, Hoskins, Chev Trk
 - Ronald McCright, Wayne, Olds
 - 1967
 - Donald Skou, Wayne, Pont
 - Warren Jorgensen, Winfield, Chev
 - 1966
 - Billy Dean Birch, Wayne, Chev
 - 1964
 - Kenneth Brockmiller, Wayne, Chev Pkp
 - 1964
 - Dorvalyn Loughton, Winfield, Chev
 - 1963
 - Michael Johnson, Waynes, Ford Pkp

Area Milk Barn Burns

A milk barn approximately 24 x 54 feet was destroyed in a fire early Saturday morning on the William Macklin farm, located four miles north and a fourth east of Carroll.

Carroll firemen answered the call about 12:30 a.m. Belden firemen also were called to the scene.

Macklin said all of the milking equipment was destroyed in the blaze. Two calves were able to escape the flames, however a two-year-old Blue Heeler dog perished in the fire.

Watson Named News Director

Dean Craun, president and general manager of KTCB-AM and FM radio, Wayne, announced that Harvey Watson has been named the station's news director.

Watson will replace Bob Morris who resigned to take a similar position with a Norfolk station.

Watson, 29, will assume the news duties as well as continuing as sports director for the station. He formerly assisted with sales at the station.

Prior to coming to Wayne, Watson had "stints" at KNLV, Ord; KHAS, Hastings and KWNS, Pratt, Kan.

READ AND USE WAYNE HERALD WANT ADS

after Christmas ... CLEARANCE SALE

13 PIECE DRILL BIT SET
Contains bits from 1/16" to 1/2" in 64ths in fitted poly case
REGULAR \$10.95
644

TELESCOPING MAGNA-GRIP
REG. \$2.49
139

- Gets to hard to reach places
- Pocket size
- Telescopes to 17 inches

4 POUND SPLITTING WEDGE
REG. 6.69
339

- Square head
- Drop forged steel

BONUS 497

6 PIECE SCREWDRIVER SET

COUPON STEP-BY-STEP PLUMBING GUIDE
REG. \$1.29
66c

- Repair and replacement aid
- How to use plumbing tools
- Joint soldering instructions

plaskolite THE INSIDER 40% OFF DURING OUR SALE

- Clear rigid plastic sheet in the most common window sizes
- Securely fastens sheet, 3/4" adhesive backing
- Forms a secure seal to the window sill
- Clear, rigid plastic storm windows fit easily into strips of adhesive backed vinyl when applied to window frames
- Fit straight — eliminate drafts

DOUBLE PLUS PROTECTION AGAINST HEAT LOSS

Conventional storm windows only do part of the job. By installing In-Sider too, heat loss savings double. Together, storm windows and In-Sider cut heat loss through window transmission by 41%.

HEAVY DUTY NAIL GUN KIT
REG. \$24.95
1799

- For variety of home projects
- Includes carrying case and "Tips for Tackling" booklet

10" DEWALT MOTORIZED MITRE BOX
REGULAR \$249.95
214.95

SAVE 35%

- For fast, accurate square cuts
- Excellent for trim work
- 1 1/2 HP motor, 45° miter capacity with positive stops at 90° and 45°

200 PIECE NUT, BOLT & SCREW ASSORTMENT
INCLUDES NUTS, PLAT WASHERS, STOVE BOLTS & WOOD SCREWS
REG. 2.69
159

- Bright zinc plated
- All Popular sizes in separate compartments

GALVANIZED STEEL STREAMLINER MAILBOX
REG. 12.49
719

- Black contemporary model
- Ribbed design
- Tapered on all sides
- Red flag and door handle

BONUS WALLCORK
12 INCH x 12 INCH PANELS
Add warmth to any room
Makes easy to care for wall covering no scratches
Helps insulate and absorb sound
Easy to install
REG. \$3.19
159 PACKAGE

COASTAL 5 PIECE HOLE SAW SET
SIZES: 1 1/4", 1 1/2", 2", 2 1/8"
REG. 16.95
795

- Make clean, round holes in both hard and soft materials — wood, plastics, metal

INTERMATIC TEMPERATURE REGULATOR
REG. 24.95
1595

- Automatically regulates thermostat temperature
- Needs no special tools or installation skills

Carhart LUMBER CO.

Phone 375-2110 Wayne, Neb. 105 Main St.

MAKE YOUR DAY ... AND OURS BY TAKING ADVANTAGE OF OUR SUPER BONUS BUYS

SHOP NOW & SAVE

Discount Furniture's

JANUARY CLEARANCE

SAVE 30% - 40% - 50%

QUALITY FURNITURE

Lowest Prices Anywhere

DISCOUNT FURNITURE

1 1/2 Miles North Wayne, Nebraska

Your Furniture Headquarters For N.E. Nebraska

We would like to extend our sincere appreciation to all those who attended our Open House and Thank all those who sent flowers, cards and other kindnesses.

Thank You Steve and Donna Schumacher

HISCOX-SCHUMACHER FUNERAL HOMES

Wayne Carroll



Carroll Congregation Hosts Farewell for Pastor Gottberg

DIXON COUNTY Patrick L. McCuskey, Dodge City, Kans., \$30, speeding. Deale C. Johnson, Council Bluffs, Ia., \$28, speeding. William F. Kohlmayer, Hillpoint, Wisconsin, \$52, speeding. Mark A. McCoy, Laurel, \$46, speeding. Trudy L. Bready, Jackson, \$18, no valid inspection sticker. Darrel R. Pennington, South Sioux City, \$28, speeding. Dennis J. Merkel, Crofton, \$28, speeding. Duane E. Stowe, Dakota City, \$18, speeding. Mark Daniels, Ponca, \$108 plus \$100 restitution charge, 6 months probation, malicious injury and trespassing upon school property. Monte Conrad, Ponca, \$58 plus \$100 restitution charge, 6 months probation, malicious injury and trespassing upon school property. Scott Newton, Ponca, \$33 plus \$75 restitution charge, 3 months probation, malicious injury and trespassing upon school property. Irene W. Brandt to Rudolph

Brandt, Jr., Lola Prochaska, Lola Linthead, Caroline Woods, and Jeanette Kelly, 5 1/2 SW 1/4, except 20 acres thereon, and W 1/2 SW 1/4 SE 1/4 SW 1/4, revenue stamps exempt. Irene W. Brandt to Eugene Brandt, 20 acres of S 1/2 SW 1/4, S 1/2 SW 1/4, revenue stamps exempt. Harold Ekberg, Personal Representative of Estate of Emel W. Ekberg, to Hildegard Ekberg, a life estate for duration of her own life in lots 12 and 13, block 42, Peavey's Addition, Wakefield, revenue stamps exempt. Harold Ekberg, Personal Representative of Estate of Emel W. Ekberg, to Hildegard Ekberg, a life estate for duration of her own life in lots 12 and 13, block 42, Peavey's Addition, Wakefield, revenue stamps exempt. Ray and Florence M. White, that part of SE 1/4, 4 2/3 SW 1/4, revenue stamps exempt. Richard Dennis and Judith Diane Wickstrom, to Larry C. and Kathleen R. Blair, that part of lots 36 and 38 in block 5 of public road thereon, in NE 1/4 SW 1/4 and in NE 1/4 SE 1/4, 23.30N-6, revenue stamps \$66.00. Virgil L. and Alberta L. Ferguson a.k.a. Althea L. Ferguson, to Glend F. Peterson, lots 10, 11, and 12, block 12, Original Town, Allen, revenue stamps \$34.65. Olive E. Lange, Personal Representative of Estate of William H. Lange, deceased, to Olive E. Lange, lot 3, block 5, Warlock's Addition, Emerson, revenue stamps exempt. H. Arnold Johnson and Dorothy P. Johnson, to Jerry and Jeanne Whelan, lots 1 through 7 and N 20' of lot 8 and improvements thereon, all in block 5, Maskell, revenue stamps \$270. Edmund Lux, Personal Representative of the Estate of Joanne Lux, deceased, to Edmund Lux, an undivided interest in and to NE 1/4 NW 1/4, 21.29N-6, and NW 1/4, 11.27N-7, and E 1/2 of 14.27N-8, revenue stamps \$270. Joseph J. Thomas to Jerry L. and Karmal Thomas, a tract of real estate in N 1/2 NW 1/4, 13.30N-4, revenue stamps \$110.

Fifty members of St. Paul's Lutheran Church held a no-host supper Dec. 26 at the church fellowship hall to honor the Rev. and Mrs. G.W. Gottberg, who left Jan. 1. Pastor Gottberg left to serve as pastor of churches in Weeping Water and Louisville. Following the meal, Mrs. Arthur Cook was in charge of games. Mrs. Edward Fork accompanied group singing. Duane Leicy, president of the Walthier League, presented the pastor with a gift. A gift also was presented to the Gottberg family from the congregation.

Holiday Guests Guests for dinner Christmas Day in the LeRoy Peterson home were the Joe Urbans of Clarkson and the Arnold Neuhouses of Polk. Guests Dec. 26 were the Allen Neuhouse family, Grand Island and the Robert Dennys of Stanton. The Dean Junkc family were dinner guests Christmas Day in the John Gallop home, Winslow. The event also honored the birthdays of Pam Junkc, who was eight years old on Dec. 24, and Maribeth Junkc, who was two years old on Dec. 26. Beverly Gallop of Kansas City and Robert Neal of Maysville, Mo. were dinner guests Dec. 27 in the Dean Junkc home. Christmas dinner guests in the Lloyd Morris home were Jenni for Sandahl of Minneapolis, Jennie Bilson of Wayne, the Stan Morrises and Charles, the Delbert Claussens and daughter, and the Morris Sandahs and Ed.

Mrs. Ruth Jones went to Grand Island on Dec. 22. From there she and her daughter, Mrs. Ione Martens, traveled to Denver to visit with sons Alvern and Lynn Jones and families. Mrs. Ruth Jones returned home Dec. 27. Christmas Eve supper guests in the Ernest Junkc home were their children and families, the Dean Juncks, Pam, Duane and Maribeth, the Ray Juncks and Danny, and the Richard Hitchcocks of Chicago. The event also honored the birthdays of Pam Junkc, who was eight years old Dec. 24, and Maribeth Junkc, who was two years old Dec. 26. Christmas supper guests in the Ernest Junkc home were Ginger and Richard Hitchcock of Buffalo, Mo., and the Richard Hitchcocks of Carroll.

Evening dinner guests Dec. 23 in the Walter Jager home were the Bill Gilferts of Emerson, Jon and Greg Jager of Ravenna, the Tim Gilferts and Timron, Robert Dowling and the David Jagers, all of Wayne. Christmas Eve guests were the Harry Deffins of Wakefield, the David Jagers of Wayne, and Jon and Greg Jager of Ravenna. Christmas Day, the Walter Jagers and Hugh of Carroll, and Jon and Greg Jager went to Sioux City to have dinner in the Henry Koster home.

Greg and Jon Jager of Ravenna spent Dec. 22-23 with their parents, the Walter Jagers. The Eltery Pearsons and the Ron Kuhnheims, all of Carroll, were among Christmas guests in the Don Gilmer home, Omaha. The Gary Oakesons, Stephanie and Corby, of Columbus, the Jack Rohde family of Randolph, and the Richard Janssen family were Christmas Eve supper guests in the home of their parents, the Carl Janssens. The Elwyn Fitzkes and Brent, Glenice, spent Dec. 21-22 in the Merrill Balzer home.

The Dan Hansens and Angela spent a week in Washington, Mo., where they visited with her parents, the William Lohmeyers. They returned home Dec. 28. The Brad Frinks, Lincoln, spent the Christmas weekend in the LeRoy Nelson home. Christmas dinner guests in the Melvin Magnuson home were the Leonard Hagemans and the Gurn Curry family, all of Ponca. The Darrel Currys and Pat of Newcastle, the Gerry Currys and Matthew of Owatonna, Minn., the Harry Powerses and the Tom Currys, all of Omaha, the Don Curry family of Le Mars, Ia., the Larry Magnusons of Chicago, and the Ron Magnusons and Krista of Carroll.

The Larry Magnusons of Chicago came Dec. 22 and spent until Jan 2 visiting with his parents, the Melvin Magnusons, and with her parents, the Arnold Zachs of Wayne. The Darrell French family were guests Dec. 24 in the home of Mrs. John Christopherson, Danbury, Ia., and Christmas Day in the Joe Schmale home. The Ed Oswalds, Marysville,

Kan., spent Dec. 25-27 with her mother, Mrs. Bessie Nettleton. On Dec. 26, Mrs. Nettleton, Mrs. Oswald and Mrs. Don Nettleton went to Wakefield to see Eugene Nettleton, who returned home recently following surgery in an Omaha hospital. Pat Janssen, Platte Center, and Roger Frahm, Wayne, were Christmas night guests in the Althea Hamm home. Mark Johnson, Bismarck, N.D., spent Dec. 22-23 with his mother, Mrs. Robert Johnson. The Mike Creightons and Sarah, North Platte, spent Dec. 23-24 with her mother, Mrs. Johnson. Ensign and Mrs. Mark Franks, Orlando, Fla., the Scott Derags, Hoskins, the Randy Schlusses and daughters, Carroll, and Corine George, Winslow, were Christmas night guests in the Erwin Morris home. Ensign and Mrs. Mark Franks came to Omaha to see their daughter, the Erwin Morrises of Carroll, and with his parents, Mr. and Mrs. Ronald Franks of Sioux City. The couple left Dec. 31 and are stationed in Idaho Falls, Idaho. The Randy Brigdents, Ainsworth, the Brad Frinks, Lincoln, the Mel Harmelers, Sioux City, and the LeRoy Nelson family were dinner guests Christmas Day in the Harry Nelson home. The Tom Brennans, Omaha, were Christmas weekend guests in the Martin Hages home. The Jerry Grosses, Carroll, spent Dec. 23-25 in Minneapolis, Minn., where they visited his father, Jerry Gross Sr., who is a patient in a Veterans Hospital.

The Jerry Fredricksen family were Christmas guests in the Joy Johnson home, Bloomfield. Jerry Fredricksens, the Jim Fredricksen family, all of Carroll, and Janelle Fredricksen, Grand Island, were Christmas Eve guests in the Laura Fredricksen home. Linda Fork, South Sioux City, and the Lonnie Fork family, were supper guests Christmas Eve in the Edward Fork home. The Delmar Eddie family were Christmas supper guests of her parents, the Stan Sedlachaks of Yankton. The Bob Bethune family, Storm Lake, Ia., the Merle Bethune family, York, and the Tom Townsend family and Roy Bethune, all of Grand Island, were Christmas weekend guests of their parents, the Lester Bethunes of Grand Island.

The Wayne Kerstines, Carroll, and Mrs. T.P. Roberts, Wayne, went to Omaha Dec. 22 and visited in the Howell Roberts home. The Kerstines spent Saturday night in the Ardale Test home, Omaha. Christmas Day dinner guests in the Wayne Kerstine home were the Mike Olausons, Minneapolis, Tom Kerstine, Lincoln, and Mrs. T.P. Roberts, Wayne.

A cooperative pre-Christmas dinner was held Dec. 24 at the Carroll auditorium for the Reynold Loberg children. Present were the Reynold Lobergs, the Ray Lobergs, Jeff, Brian and Tim, the Harold Lobergs, Kathy, Kris, Kary and Koley, all of Carroll, Airman 1st Class Kirk Loberg of Ellsworth AFB, S.D., the Scott Siromans and Bryan Norfolk, the Ray Bloomquist

and Nicole, and Esther Coble and Rana, all of Lincoln, the Melvin Lobergs Jr. of Wayne, the Melvin Loberg family of Laurel, and the Vernon Loberg family of Randolph. Christmas Eve supper guests in the Harold Loberg home were Florence Mau and Donald of Wayne, the Scott Siromans and Bryan Scott, and Airman 1st Class Kirk Loberg. The John Hammes, Teresa and Tami, Wheatland, Calif., came Dec. 18 to spend a week with his mother, Mrs. Phyllis Hamm, and other relatives in the area. Hamm recently received his discharge from the U.S. Air Force after 20 years.

Visitors throughout the week in the Mrs. Phyllis Hamm home to visit the California guests were the Joe Smiths and Valerie, Cara, Pam and Alan Hamm, all of Norfolk, the Darrell Franches and Doug, and George Johnston, all of Carroll, and the Richard Siefkens, Angela and Richard Jr. of Wayne, the Kenneth Hammes and daughters, Fremont, came last Saturday to spend the week-end with his mother. Christmas Eve guests in the Melvin Dowling home included

the Milton Bethunes and sons of Long Pine, the Gordon Kuderas and daughters of Norfolk, Robert Dowling of Wayne, Lori Haas of Pierce, Wayne Dowling of Plainview, and Marilyn Dowling and Craig Dowling, both of Norfolk. The Melvin Dowling family went to Nelligh Christmas Day for dinner with her mother, Mrs. Susan Nagel. The Lynn Robertes, Terry, Bred and Shauna, Levi Roberts and Mrs. Robert Johnson, all of Carroll, were Christmas dinner guests in the Richard Tucker home, Sioux City. The David Olfemans of Lincoln, Sally Finn of West Point, Mary Finn of Norfolk, Randy Gathie of Wayne and the Alan Finns of Carroll, were Christmas Eve guests in the Patrick Finn home.

Presbyterian-Congregational Church (Oak View, pastor) Sunday: Combined Bible study at Congregational Church, 9:15 a.m.; worship, 10. St. Paul's Lutheran Church Sunday: Worship, 9 a.m.; Sunday school, 9:50.

Methodist Church Sunday: Worship, 9:30 a.m.; Sunday school, 10:30. Mr. and Mrs. David Prather, Kristi and Kay Lynn, Colorado Springs, Colo., and Mrs. Jimmie Krichmor, Monument, Colo., spent the weekend in the Charles Jorgensen home. They came to attend the golden wedding of the Art Brummonds of Stanton. Brummonds were dinner guests Tuesday in the Jorgensen home. The Wallace Brielbarths and Joanie, Bancroft, and the Roger Brielbarths, Kara and Jason, Lincoln, were visitors Thursday in the Charles Jorgensen home.

Wayne Municipal Airport • Flight Instruction • Aircraft Rental • Aircraft Maintenance • Air Taxi Service WAYNE MUNICIPAL AIRPORT ALLEN ROBINSON East Hwy. 35 Ph. 375-4444

REAL ESTATE TRANSFERS Harry and Marie Wendt to Donald O. Wendt, 5 SW of lots 1, 2, and 3, Newcastle, revenue stamps exempt. David B. Jensen to Roger Leon and Mary Sue Glasshoff, W 75' of lot 2, block 46, Graves Addition, Wakefield, revenue stamps \$49.50. Irene W. Brandt to Rudolph

We give the personal attention you deserve when planning for the most important day in your life. YOUR WEDDING DAY Free Alterations On Wedding Gowns COUNTRY GIRL BRIDAL SALON & DRESS SHOP 402-635-2442 Allen, Nebraska Junction Hiway 20 & 9 Monday 9-9 Tues.-Sat. 9-5

MARRIAGE LICENSES Arnold D. Ellison, 64, Newcastle, and Elva E. Manue, 60, Waterbury

Some people believed that wearing quartz stones would help them secure public favor.

ESLIC WAYNE FEDERAL Savings and Loan 221 Main Street Phone 375-2043 Your Future is Our Concern Today

BUSINESS AND PROFESSIONAL DIRECTORY

INSURANCE First National Agency 301 Main Phone 375-2375 Dick Dirman, Manager

INSURANCE & REAL ESTATE Life Hospitalization Disability Homeowners and Farmowners properly coverages KEITH JECH, C.L.U. 375-1429 408 Logan Wayne

OPTOMETRIST W.A. KOEBER, O.D. OPTOMETRIST 313 Main St. Phone 37-2020 Wayne, Nebr.

PHARMACIST Dick Keidel, R.P. 375-1142 Cheryl Hall, R.P. 375-3410 Kevin Irish, R.P. 375-1768 SAV-MOR DRUG Phone 375-1444

PHYSICIANS BENTHACK CLINIC 215 W. 2nd Street Phone 375-2500 Wayne, Nebr.

REAL ESTATE LAND SPECIALISTS We Sell Farms We Manage Farms We Are Experts In This Field MIDWEST LAND CO. Phone 375-2385 206 Main - Wayne, Ne.

REAL ESTATE DALE STOLTENBERG REAL ESTATE

WAYNE CITY OFFICIALS MAYOR - Wayne Marsh 375-2797 City Clerk-Treasurer - Bruce Mordhorst 375-1733 City Attorney - Ods. Swarts & Ensz 375-3585 Councilmen - Leo Hansen 375-1242 Carolyn Filter 375-1510 Larry Johnson 375-2864 Cliffon Ginn 375-1428 Darrel Fueterberth 375-3205 Keith Mostley 375-1735 Sam Hepburn 375-4759 Darrel Hieler 375-1538 Wayne Municipal Airport - Allen Robinson, Mgr. 375-4664

EMERGENCY 911 POLICE 375-2626 FIRE Call 375-1122 HOSPITAL 375-3800

WAYNE COUNTY OFFICIALS Assessor: Doris Stipp 375-1979 Clerk: Oregretta Morris 375-3820 Assoc. Judge: Luverna Hilton 375-1622 Sheriff: Don Weible 375-1911 Deputy: S.C. Thompson 375-1389 Supt.: Loren Park 375-1777 Treasurer: Leon Meyer 375-3885 Clerk of District Court: John O'Farrell 375-2260 Agricultural Agent: Don Spitzke 375-3310 Assistance Director: Miss Thelma Moeller 375-2715 Attorney: Budd Bornoff 375-2311 Veterans Service Officer: Wayne Donkula 375-2764 Commissioners: Dist. 1... Merlin Beiermann 375-2260 Dist. 2... Kenneth Eddie Dist. 3... Jerry Popplish District Probation Officers: Herbert Hansen 375-3433 Merim Wright 375-2516

SERVICES AL'S AIR SERVICE Municipal Airport Wayne Phone 375-4464

FARMERS NATIONAL CO. Jerry Zimmer 375-1176 1820 Dodge Omaha, Nebr. Professional Farm Management Sales, Loans, Appraisals Ph. 553-3205

WAYNE'S BODY SHOP Body and Fender Repair ALL MAKES and MODELS Painting Glass Installation 223 S. MAIN PH. 375-1966

WOOD Plumbing, Heating & Air Conditioning 110 S. Pearl Business - 375-2002 Home - 375-2001 RADIATORS REPAIRED We do the job right! M & S RADIATOR 419 Main Phone 375-2011 WAYNE CARE CENTRE Where Caring Makes the Difference 918 MAIN PHONE 375-1922

86th Birthday Observed at Club

Mrs. Anna Falk entertained the Birthday Club Thursday in honor of her 86th birthday. Guests were Mrs. Laverne Walker and Tammy Hamm. Bunco prizes went to Mrs. George Langenberg, high. Mrs. Walter Fenske, second high, and Mrs. Ed Brogie, low.

Monday, Jan. 8: Kid Power 4-H Club, Ed Gnirks, 8 p.m.; Boy Scout Troop 168, Peace United Church of Christ.

Tuesday, Jan. 9: 20th Century Extension Club, Mrs. Bill Willers; Hoskins Homemakers Extension Club, Mrs. Erwin Ulrich.

Wednesday, Jan. 10: A-Teen Extension Club, Mrs. Guy Anderson; Immanuel Missionary Society, Mrs. Erwin Ulrich; Helping Hand Club, John Tietjes.

Christmas Day dinner guests of the James Robinsons were the Winston Abernathys, Kent Abernathy, Nan Abernathy and Ron Moss, the Wayne Andersons of Castro, Elmer Jones of Carroll, and the Irving Andersons and the Rick Busseys and Catherine, all of Hoskins.

Scott Miriello, Chicago, came Dec. 21 to spend the holidays with the Jim Davises. Miriello is son of Mrs. Davis.

Christmas dinner guests in the Clarence Hoeman home were the Mark Franzes, Orlando, Fla.; Peggy Hoemann, Defiance, Ohio; Mrs. Anna Mae Morris, the Ervin Morris and Eddie, and Mr. and Mrs. Lem Jones, all of Carroll, the Bob Haberer family of Crofton, Corinne George of Winside, Al Thomas of Norfolk, and the Scott Decks of Hoskins. Afternoon visitors were the Clint Zastrows and the Ed Bowdens of Lincoln, the Brian Waddens of Norfolk, the George Wittlers and the Harold Wittler family, all of Hoskins.

Attend Rally
Members of the Trinity Young Peoples Society attended an area youth rally at Stanton Dec. 27.

Other towns represented were Norfolk, Hadar and Stanton.

Home for Holidays
Area college students who are spending the holidays at home include Paula Hoemann, a student at Nebraska Wesleyan in Lincoln; Brad Langenberg, a student at Kearney State; Bill Thomas, who attends Westmar College in LeMars, Ia.; and Shirley Kleangsang, Chuck Mann and Paula Reber, students at the University of Nebraska.

Christmas Day dinner guests of the Marvin Kleangsangs were Mark Meyer of Minneapolis, the Lester Kleangsang, Lonnie and Wilfred Meyer family of Randolph, Mrs. Kathryn Rieck, Mrs. Ann Nathan, Mrs. Irene Tunick, the Stan Nathans and the Otto Kleangsang, all of Hoskins.

Tarl, Danielle and Mickey Tryvuss of Kearney came Dec. 25 to spend a week with their grandparents, the Wally Ungers. The Randy Ungers of Water-town, S.D. came Dec. 30 to spend New Year's with the Ungers.

The Clarence Hoemanns entertained at a supper Dec. 27 honoring their daughter, Peggy of Defiance, Ohio. Guests were Paula Hoemann of Lincoln, Eleanor Edwards, Pamela Hoeman and Carl Wilson of Wayne, and the Owen Jenkinss and Lana Reeg of Norfolk.

The Clint Rebers, Carla and Paula, and Mrs. Carl Cunningham were guests Christmas Day in the Lynn Reber home, Stromsburg.

Supper guests Dec. 26 of the George Wittlers were Marvin Wittler, Cheryl and Danny of Lamar, Colo., the Harold Wittler family and the Carl Mann family.

Carla Reber, Lincoln, came Dec. 24 to spend Christmas with the Clint Rebers.

Peggy Hoemann, Defiance, Ohio, came Dec. 22 to spend a week with her parent, the Clarence Hoemanns, Christmas Eve they were all among guests in the Gilbert Baier home in Wayne.

Cub Scouts
Cub Scouts of Pack 168 Den 6 and scoutmaster Lanny Maas met Dec. 23 at the fire hall. The meeting opened with the flag salute.

The boys finished Christmas gifts for their parents. A sleigh riding party during the holidays was discussed.

Jason Plantenberg served refreshments.

The Arthur Behmers were among guests Christmas Day in the Gene Behmer home, Fremont.

The Loy Maroztes, Chris and Amanda, Lincoln, were Dec. 25 overnight guests of the Lyle Maroztes. That day they were all among Christmas dinner guests in the Lon Marozt home, Norfolk.

The Ted Olson family went to Reading, Kan. Dec. 23 to spend the Christmas holiday with her parents, Mr. and Mrs. Buck Sells. They returned home Dec. 26.

Guests in the James Robinson home for the Dec. 23 weekend were the Winston Abernathys of Naperville, Ill., Nan Abernathy and Ron Moss of Tallahassee, Fla., and Kent Abernathy of Kingsville, Tex. Joining them for dinner Dec. 24 were the Warren Andersons of York, the Lloyd Behmers of Winside, the Irving Andersons and the Rick Busseys and Catherine of Hoskins, and Elmer Jones of Carroll.

The Jim Patterson family went to Yutan Dec. 23 and were guests in the Francis Karloff home on Christmas Day. They were guests in the W.B. Patterson home.

The Kenneth Ericksons of Palmdale, Calif., Esther Coles of Van Nuys, Calif. and Mr. and Mrs. Fred Keys of Mesa, Ariz. left for their homes Dec. 26 after spending the past week with the Herman Opfers. The women are sisters and came to attend the funeral of their mother, Mrs. Mattie Voss.

Trinity Evangelical Lutheran Church
(Wesley Bruss, pastor)
Friday: Council meeting, 8 p.m.
Sunday: Sunday school, 9:30 a.m.; worship, 10:15.

Peace United Church of Christ
(Galen E. Hahn, pastor)
Thursday: Consistory meeting, 7:30 p.m.
Sunday: Worship, 10 a.m.; Sunday school, 11.

Zion Lutheran Church
(A.G. Deke, vacancy pastor)
Saturday: Saturday school, 9:45 a.m.
Sunday: Sunday school, 9:30 a.m.; worship, 10:45.

Social Calendar
Thursday, Jan. 4: Trinity Lutheran Ladies Aid; Peace Dorcas Society; Zion Lutheran Ladies Aid; Love in Bloom African Violet Club; Mrs. Bryan Backstrom; Girl Scout Troop 202, fire hall, 4 p.m.
Friday, Jan. 5: G and G Card Club; Mrs. Frieda Meierhenry; Cub Scout Pack 168, Den 6.

Add A Touch Of Charm To Your Kitchen With

Crowning Touch

PORCELAIN ENAMEL COOKWARE

Now you can add a bright cheery note to your kitchen with Crowning Touch...the fine porcelain enamel cookware that looks as great as it cooks.

Crowning Touch is a beautiful alternative to the typical drab aluminum and stainless enamel tolerated in many kitchens today. The colorful Harvest Blossom pattern or elegant Blue Garland pattern can brighten the mood of any kitchen. And each is attractive enough to come straight from the range or oven and sit proudly on your finest dining table.

Crowning Touch ranks among the highest quality cookware lines produced in the world today. It is manufactured in Spain by skilled craftsmen. The body is constructed of high conductivity carbon steel, coated with 2 layers of fine porcelain enamel and kiln fired 3 times at temperatures in excess of 1500° Fahrenheit. Its many unique features include copper finish bottoms; shock absorbing stainless steel rims; and color coordinated, compression fitted ergonomic handles specially designed to conform to the contours of a woman's hand.

Now, for a limited time only, you can acquire a full set of this beautiful European cookware at savings of over 40% on our convenient stamp plan.



8-PIECE SET AND WHISTLING TEAKETTLE ILLUSTRATED IN HARVEST BLOSSOM PATTERN

Only **99¢** PER COOKWARE STAMP



4-Piece Set in Blue Garland Pattern with Whistling Teakettle and Saucepan and Frying Pan

SAVE OVER 40%

With each \$3.00 purchase, you are entitled to purchase one cookware stamp for 99¢. When you have filled your Saver Brochure with 33 stamps, you will be presented with an attractively gift boxed 8 piece cookware set.

Additional items to expand your basic set will be featured each week at special coupon savings. Every item in the Crowning Touch line is carried in open stock, so you can replace or add pieces to your set long after the promotion has ended.

BANKROLL

FREE CASH AWARD Win A Bankroll

We Will Add \$50⁰⁰ Each Week Until The Bankroll Is Won! Then We Start All Over Again With A \$100⁰⁰ BANKROLL!

BANKROLL IS EASY TO PLAY AND WIN!

1. Only adults may register. Only one registration allowed per household.
2. Each adult family member of a household is entitled to have their own Free Cash Bankroll punch card.
3. Once each week you must have your Bankroll card punched in the participating store.
4. Then each week, one name will be drawn from the Bankroll drum. If any adult family member of that household has had their card punched that week in the store where their name was drawn, it's a Winner!
5. There is no purchase necessary to play or win the Bankroll and you need not be present to win.



RICH'S

Jack & Jill

FOOD CENTER

Monday - Saturday 7:30 - 9
Sunday 9 - 9



CONSOLATION PRIZE WINNER LAST WEEK WAS DEAN CRAUN

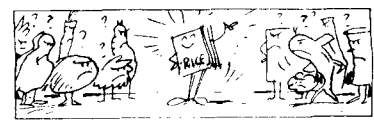

In southern China, as in Burma and Siam, rice is the central food, and all else soup, meat, fish, vegetables and condiments are "garnish."

All Sales Final
Sorry no Approvals Or Exchanges

Sale In Progress Now

SHOE SALE

CONNIE - JACQUINE - CHARM STEP

KUHN'S FABULOUS SHOE SALE!!

5¢

Buy First Pair Reg. Value and Get Second Pair of Equal Value Or Less for 5¢.

The Sale of Sales is now on! Woods - casual - dress - sport - oxfords. All good leathers with many great sole designs. You will find sizes from 5 to 11.

Kuhn's
"We Never Say No"

WINTER CARNIVAL STOCK-UP SALE!



U.S. NO. 1 RUSSET
POTATOES
10-lb. Bag **69¢**

Family Pack
PORK CHOPS
Quarter Loin **\$1.28**
Reg. \$1.69
Lb.

Nebraska Fed
ROUND STEAK
USDA Choice Reg. \$2.00
Lb. **\$1.48**

Country Style
SPARE RIBS
tender lean® Reg. \$1.45
Lb. **\$1.28**

FRESH GROUND **PORK SAUSAGE** Lb. **\$1.19**
STEW MEAT Lb. **\$1.49**
BEEF LIVER Lb. **69¢**
SLAB SLICED **BACON** Lb. **\$1.19**
BONELESS **HAM SLICES** Lb. **\$1.19**
BONELESS **CHUCK STEAK** Lb. **\$1.69**
JOHN MORRELL **BRAUNSCHWEIGER** Lb. **79¢**

Fancy Red Delicious **APPLES** 3-lb. Bag **79¢**
Cobb, Calory **HEARTS** Each **69¢**
Fresh, Tender **EGG PLANT** Each **39¢**
Juicy Florida **TANGELOS** 3-lb. Bag **69¢**
Great for Salads, Red **RADISHES** 1-lb. Pkg. **39¢**
Medium Yellow **ONIONS** Lb. **17¢**
Flavorful and Nutritious **MUSHROOMS** Lb. **\$1.39**

PORK STEAK
\$1.19 Lb.

Boston Butt
PORK ROAST
98¢ Lb.

USDA Choice Beef
CUBE STEAKS
Neb. Fed **\$1.98**
Lb.

PORK CUTLETS
\$1.69 Lb.

Boneless Sirloin
TIP STEAK OR ROAST
Neb. Fed USDA Choice **\$2.19** Lb.

COUPON

BROASTED CHICKEN

9 PIECES **\$1.99**

Sunday Only
Jan. 7

N.F.-LN

BONUS BUY

TOILET TISSUE

CHARMIN Ass't or White **59¢** Limit One With \$10.00 Purchase or More

4-Roll Pkg.

Fairmont **ICE CREAM**

4 Qt. Pail **\$1.99**

LISTERINE **MOUTHWASH** 12-Oz. **\$1.09** Btl.

COUPON

POWDERED BLEACH V-10
CLOROX II
Clorox Co.
40-Oz. Box **99¢** Limit One

Good Only at Jack & Jill Through January 9, 1979

N.F.-LN

BOTH BONUS BUYS WITH \$20.00 PURCHASE OR MORE

KRAFT MARGARINE **PARKAY**

1-Lb. Pkg. **29¢** Limit One With \$10.00 Purchase or More

BONUS BUY

FAIRMONT **COTTAGE CHEESE** 24-Oz. **99¢** Ctn.
OLD HOME WHITE OR WHEAT
BUTTERTOP BREAD 2 Loaves **95¢**

WE TAKE PRIDE...

in being a Good Neighbor!

We're proud of our town and the people who live here. You can count on us to be active in the community to help make it a better place to live and work. It's our pledge to you.

↓ YOUR SATISFACTION IS ALWAYS FIRST!

COUPON

WELCH'S V-50
GRAPE JELLY
48-Oz. Jar **\$1.09** Limit One

Good Only at Jack & Jill Through January 9, 1979

N.F.-LN

BANQUET **FRIED CHICKEN**
2-Lb. Box **\$2.19**

KRAFT **REAL MAYONNAISE**
32-Oz. Jar **\$1.19**

PLEASANT **GRAHAM CRACKERS** 1-Lb. **59¢** Pkg.
MARTA
SALAD OLIVES 10-Oz. **99¢** Jar

VLASIC KOSHER, POLISH, OR NO GARLIC **DILL PICKLES** 32-Oz. **\$1.19** Jar
SCHLING
BLACK PEPPER 4-Oz. **79¢** Size

COUPON

MADISCO V-10
SALTINES
Nabisco
1-Lb. Pkg. **49¢** Limit One

Good Only at Jack & Jill Through January 9, 1979

N.F.-LN

Dewy-Fresh **GRAPE JUICE**
12-Oz. Can **69¢**

EGGO FROZEN **WAFFLES**
11-Oz. Pkg. **63¢**

KRAFT SLICED CHEESE **SINGLES**
Amer., Pimento or Swiss
12-Oz. Pkg. **\$1.29**

COUPON

MORRIS **AWAKE**
Morrison
12-Oz. Can **39¢** Limit One

Good Only at Jack & Jill Through January 9, 1979

N.F.-LN

C & H **POWDERED SUGAR**
2 Lbs. **59¢**

BUSH'S BEANS
Red Chili Hot Dark Red Kidney Great Northern
4 15-Oz. Cans for **\$1.00**

RICH'S

Jack & Jill
FOOD CENTER

Monday thru Saturday
7:30 a.m. - 9 p.m.

Sunday 9 a.m. - 9 p.m.

THOUGHT FOR THE WEEK!
God is ever transmitting His love. What we receive is up to us.

PAMIDA

and

GIBSON'S

DISCOUNT CENTER

**10% DOWN
PUTS YOUR
PURCHASE IN
LAYAWAY**

Our Lowest Prices of the Year! GIANT MID-WINTER

White Sale

**SALE
PRICES
EFFECTIVE
NEXT 5 DAYS**

**WHILE QUANTITIES
LAST**



FLORAL CATHAY OR WHITE SHEETS

1.96

TWIN FLAT
OR FITTED

By Lady Pepperell. Cathay no-iron sheets in smart floral print. 50% cotton/50% polyester. Or, choose no-iron white sheets with over 128 threads per square inch.

FULL FLAT OR FITTED.....\$3.22
PILLOWCASES (pkg. 2).....\$2.22

LOWEST PRICE of the YEAR!



SAVE 54*

**PAMIDA BRAND
CRESLAN YARN**

**2\$1
FOR**

3 oz. Creslan™ acrylic yarn in many assorted colors.



SAVE 31*

**CEREAL BOWL
OR TUMBLERS**

**479¢
FOR**

Plastic cereal bowls or 10 oz. tumblers.



SAVE 3.18

**ARVIN SPACE
HEATER**

1379

1320 watt. Ideal for garage or workshop.



**BUY 3
& SAVE
BIG**

**BOOST
GAS LINE
ANTI-FREEZE**

**379¢
FOR**

Easy to use and pour into your gas tank.



LESS THAN 1/2 PRICE

**SUPER GLUE 3
ON SALE NOW**

79¢

Super strong, bonds in just seconds.

PAMIDA...YOUR QUALITY DISCOUNT STORE

White

Our Lowest Prices of the Year!
GIANT MID-WINTER

LADY PEPPERELL'S
PASTEL SHEETS

296

TWIN
FLAT OR FITTED

Lovely, solid color, no-iron sheets in a blend of 50% cotton and 50% polyester. Top performing Lady Pepperell, over 128 threads per square inch.
FULL FLAT OR FITTED.....\$3.96 QUEEN.....\$6.96

Standard Pillowcases, pkg. of 2.....\$2.96

Our Regular 3.96
SAVE \$1 ON EVERY SHEET



**POLYURETHANE
BED PILLOWS
ON SALE NOW!**

166

100% shredded polyurethane bed pillows are comfy to sleep on. Large 20x26 in. finished size.



**DACRON
BED PILLOW
SALE**

226

STANDARD

QUEEN.....\$3.26

100% DuPont® white virgin Dacron® polyester fiberfill. Non-allergenic, in standard size 20x26 in.

BUY FROM A FRIEND...BUY FROM PAMIDA!

Sale

LIKE IT?
CHARGE IT!



SOLID COLOR
BLANKETS

2\$8 FOR 8

Assorted solid color blankets
of 100% polyester. All nylon
bound, 72 x 90 in. Fits twin
or full bed.

NORMALLY \$6.97 EA.



**BUY 2 AND
SAVE \$5.92**

**SPECIALLY
PRICED PRINT
BLANKETS**

2\$10 FOR 10

A special grouping of polyester
and acrylic blend print blankets,
all nylon bound. 72x90 in. Fits
twin or full.



**SAVE
OVER
'9**

**ST. MARY'S
ELECTRIC
BLANKET**

18⁸⁸

Famous St. Mary's quality. Full
size single control. 100% acrylic
with full 2 year warranty.



SAVE \$2.01

**QUILTED
MATTRESS PADS
ON SALE NOW**

4⁹⁶ KODEL TWIN

Fitted contour mattress pads. 100%
Kodafil® with no-iron cover.
FULL SIZE.....\$5.96

PAMIDA...YOUR EXTRA SAVINGS STORE!

White

**Our Lowest Prices of the Year!
GIANT MID-WINTER**

**BATH TOWEL
SPECIALS
GALORE!!!**

**2\$
FOR 3**

A tremendous value on a group of originally much higher priced towels. Slight imperfections that will go unseen. Styles and patterns may vary from store to store.

WASH CLOTHS...3/\$1

**REG.
\$1.97**



**INHERITANCE
BATH TOWELS
BY ST. MARY'S**

226

Soft sheared, 100% cotton terry with jacquard border. Smartly colored. Large 22x44 in. bath size towel.

HAND TOWEL.....\$1.36
WASH CLOTH.....86¢



**REG.
\$2.97**



**SAVE
\$1
EACH**

**PUT TOGETHER
A BATH SET**

296
20x35 in. rug

A striped and confetti design in 45% Monsanto nylon and 50% polyester pile. Non-slip backing.

26x44 in. rug.....\$4.96
Contour Rug.....\$2.46
Lid Cover.....\$1.96

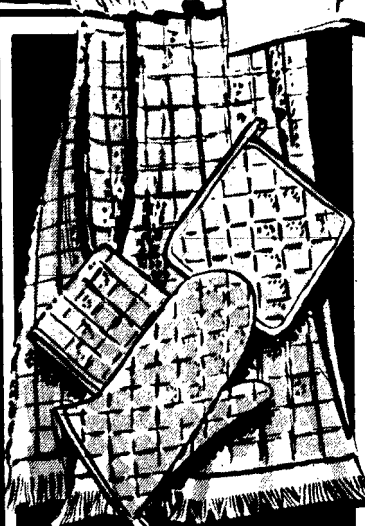

**KITCHEN
COORDINATES**

53¢ Pot holders and Dishcloths

Bright, cheery solid checked pattern kitchen coordinates. 100% cotton terry.

Kitchen Towel.....83¢



SAVE \$1.33

RUG RUNNERS

344

Modern carpet remnants cut to 24x72 inch. Completely serged.

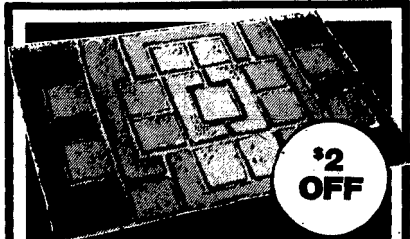

**\$2
OFF**

PANORAMA RUG

744

100% polyester pile, geometric design formed by multi-level pile. 34"x 54".....\$11.88

S

**CURTAINS,
DRAPERIES,
AND
DRAPERY
HARDWARE**



20% OFF!

- 20% off lovely curtains for any room. Our entire stock is reduced now, so hurry in today!
- Most drapes are thermal insulated, or machine washable or dry cleanable, with little or no ironing and come in decorator colors.
- Our complete stock of Newell drapery hardware and accessories is marked down 20% right now!

**SHEER
DRAPERY
PANELS**

**2\$
FOR 3**

100% polyester, sheer drapery panels in white or ivory. Available in 42x63 in. or 42x81 in. sizes.

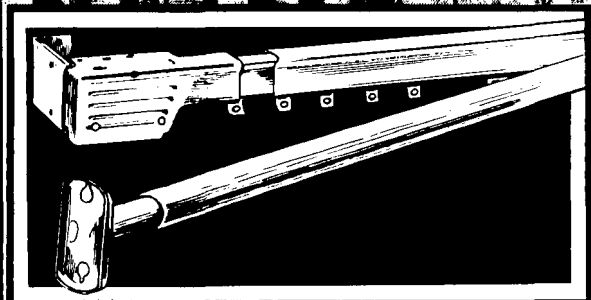
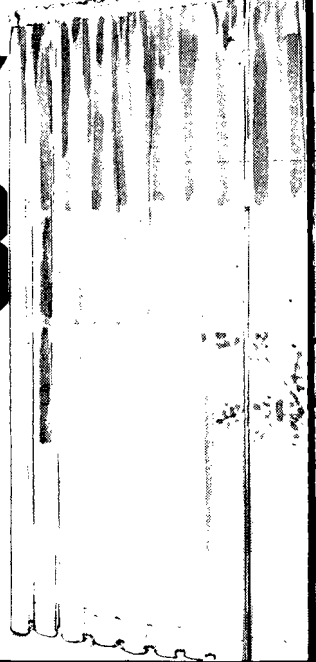

**POLYESTER
FIBERFILL**

**2\$
FOR 3**

White, 1 lb. bag of polyester filling, for stuffing toys, pillows and other homemade items. Non-allergenic.



**QUILTED
BEDSPREADS**

20% OFF!

Choose from beautiful prints. 100% polyester, permanent press. 100% Fortrel polyester filling.

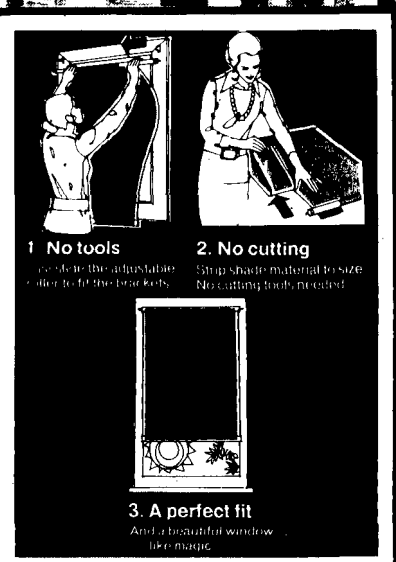

1. No tools

Slide the adjustable slider to the brackets.

2. No cutting

Snap shade material to size. No cutting tools needed.

3. A perfect fit

And a beautiful window like magic.

**NEW MAGICFIT
WINDOW SHADES**

20% OFF!

Our complete stock of Newell Magic Fit Window Shades is reduced 20% for a limited time!

PAMIDA...EVERYDAY EVERYBODY CAN SAVE!



79¢

FANTASTIC SALE PRICE ON NORTHERN BATH TISSUE

79¢

Four roll pack of 'stroft' Northern bathroom tissue in pastel decorator shades on sale now. Super buy!

SAVE 32¢ STAR COFFEE FILTERS

3 FOR 79¢

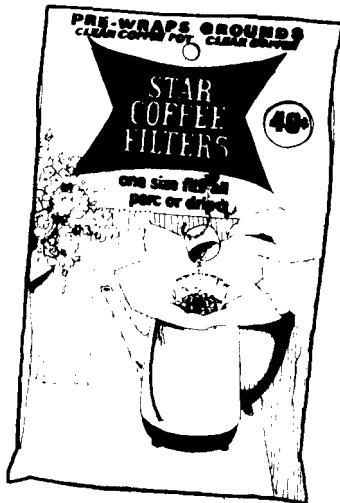

One size fits all. Pre-wraps grounds to keep coffee clear and coffeemaker clean. Filters coffee so just the right flavor seeps through for that rich taste. Save big at Pamida!

HANGERS, SPATULAS, SPOON REST, DUST PAN OR BATH CADDY

79¢ EACH

Set of 2, hangers for slacks and skirts, suits or dresses. Spatula set with spatula, bottle scraper and plate scraper. Triple chrome plated spoon rest that holds 3 spoons. Metal dust pan in copper color. Or pearl tone bathroom caddy. It holds tumbler, toothpaste and 4 toothbrushes.



STOCK UP AND SAVE

5 LB. BAG OF CAT LITTER

3 FOR 79¢

Many great uses other than for your cat. Soaks up oil and more.

CAN OPENER

279¢ FOR

By Ekco. Favorite for trips or camping. Reliable and easy.

SALAD BOWL

379¢ FOR

6 in. weavewood salad bowl is attractive yet casual.

SPECIALLY PRICED MEN'S CHORE GLOVES ON SALE NOW

79¢

Heavy cotton with nap out for long wear. Fleece lined.

PAMIDA IS YOUR PEOPLE PLEASING STORE!

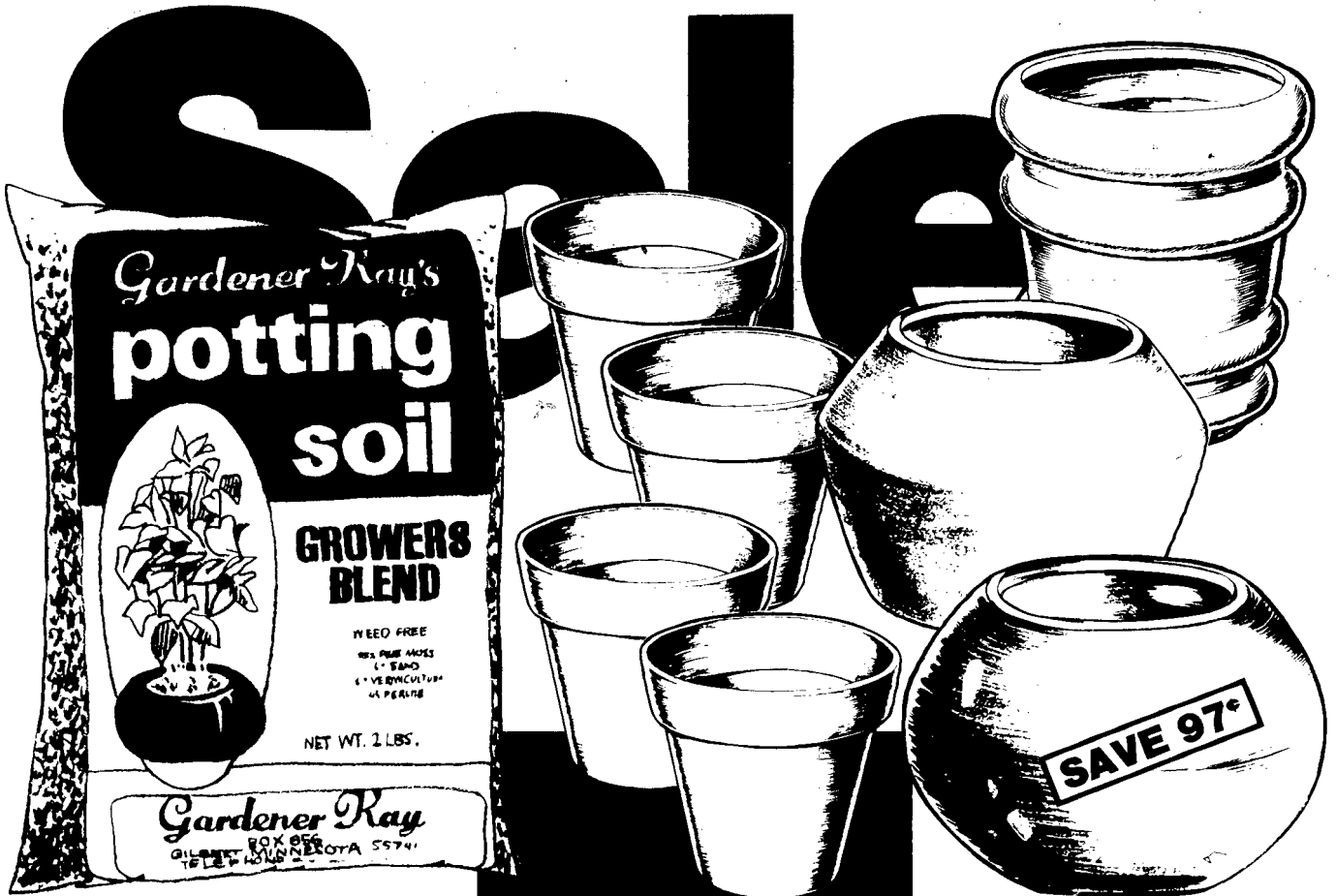

**4 LB. BAG
POTTING SOIL**

**279¢
FOR**

Top quality mixture, prepared for all types of plants. Super buy on 4 lbs.!

**4 IN. CLAY POT
ON SPECIAL**

**479¢
FOR**

Clay pots are good for plant growth and the health care of the plant because of its porous nature. Has drainage hole also.

**RING, BALL OR
DIAMOND POT**

**379
EACH**

This ring pot can be hung or used on shelves. The ball pot has a high glaze finish. The other pot has a diamond design. All are 8 in. size.

**MACRAME
HANGER
ON SALE
NOW**

279

Deluxe household Sprayer/Mister has squeeze trigger, and is lightweight. Gives your plants a clean healthy glow.



**SPRAY
MISTER
SPECIALLY
PRICED**

79¢

Live up a corner of your room with a 48in. hanger. Comes in assorted colors. Flame retardant.



**SPECIAL SAVINGS ON BATH BRUSH,
VANISH, LUX AND PLAYTEX GLOVES**

**79¢
EACH**

Nylon bath brush with soft bristles, 48 oz. Vanish bowl cleaner, 22 oz. Lux Liquid for longer lasting suds, and Playtex Hand Saver Gloves in sizes S,M,L.

PAMIDA...THE SAVE MORE STORE!

**CARS, TRUCKS,
VAN MODEL KITS**

179

79c

Choose from a large assortment of cars, trucks and vans in model kits that you put together.



TRUCKS & TRAILERS

479

**OUR
REGULAR
6.47 ON
SALE
NOW**

Large scale truck or trailer model kits are fascinating to put together.

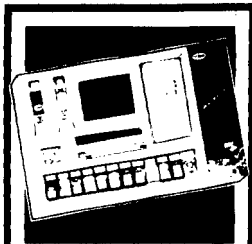

FINISHING KIT

479

Plastic model finishing kits contain all the materials you need.

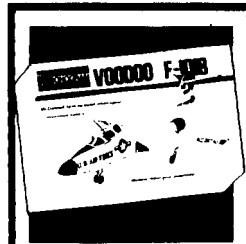

AIR ACES

79c

Model airplane kits for your enjoyment.



PUZZLES

79c

Croyley 500 piece puzzles or 100 piece junior jigsaw puzzles.

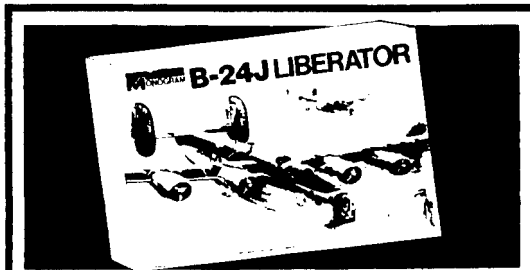

AIRPLANES AND CHOPPERS

579

Large scale B-17, B-24 or C-49 Airplane Kits. Also Huey Chopper kits. Great gifts for the holidays!



TRUCKS

279

Unassembled assorted trucks and van kits.

SPECIALS ON SPORTING GOODS

COLORFUL SLUMBER BAGS

1279

Insulated with 2 lbs. of bonded polyester fiberfill. Tiestring for bundling and full separating zipper. Choose the Pink Panther, Roth Doll, Flash Gordon and more!



**SAVE
4.17**

**TABLE
TENNIS
BALLS**

79c

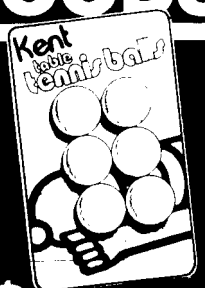

Official specification white table tennis balls. 6 per card.



**HOT FOOT
INSERT**

79c

The heat radiating shoe and boot insert for your winter activities.



**REMINGTON
22 LR AMMO**

79c

50 shells per box of Thunderbolt 22 long rifle ammunition.



**ENGLISH
DARTS**

79c

Kent darts with deluxe finish. 3 per card. Super buy!

PAMIDA IS A HAPPY PLACE TO SHOP!

Save



SAVE OVER \$12

TEXAS INSTRUMENTS DESK CALCULATOR

77⁷⁹

TI-5040 has display/printer with 3 independent calculator functions. Has quiet, reliable thermal printing, bright display, calculator register, independent add-register and four-function memory.

GENERAL ELECTRIC STEAM / DRY IRON

9⁷⁹

F-63 has 25 steam vents, non-stick coated soleplate, centered cord location, contoured black handle, 1100 watts, AC only.

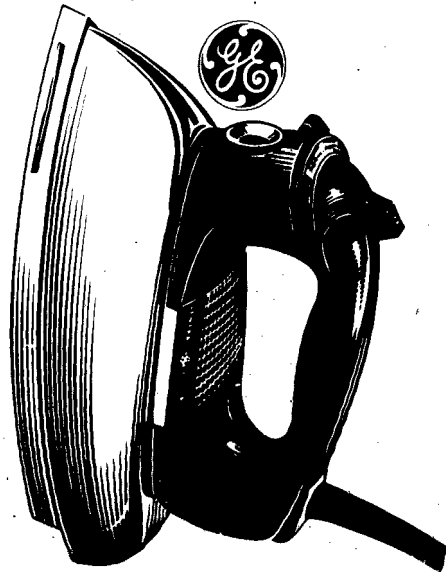

SAVE \$10

GRAN PRIX AM/FM STEREO 8TR. AND RECORD CHANGER

79⁷⁹

4300 receiver with SP1450T speakers. Receives AM/FM stereo broadcasts. Plays 8-track tapes. Has lighted tuning dial, FM indicator, manual or automatic channel selector, tone controls.

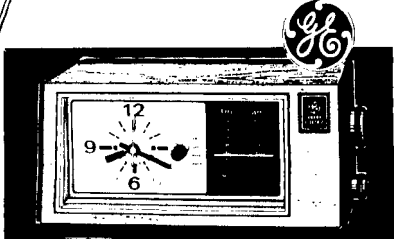

CLOCK RADIO

23⁷⁹

7-4550 AM/FM clock radio by G.E. Smart styling.



CAMERA KIT

15⁷⁹

Kodak instamatic X-15 camera outfit. Just aim and shoot.

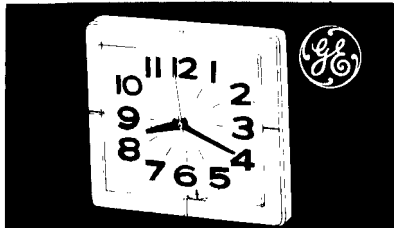

KITCHEN CLOCK

4⁷⁹

By G.E. modern rectangular styling. Bold easy-to-read numerals. No. 2203.

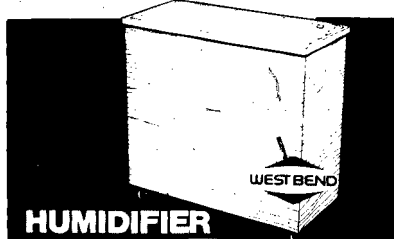

HUMIDIFIER

44⁷⁹

24021 by West Bend. Restores needed humidity automatically with this handsome console.

PAMIDA COUPON

DEVELOPING AND PRINTING

1⁷⁹

20...2.79.

Kodacolor film, 12 exposure roll
One roll per coupon.

Offer Good Thru Next 5 Days.

PAMIDA COUPON

MOVIES OR SLIDES DEVELOPING

79¢

Any Kodachrome or Ektachrome roll Super 8 or 8mm movies or 20 exposure slides.

PAMIDA...THE PEOPLE PLEASERS

**MEMOREX BLANK
8-TRACK TAPES**

279

Recording tape cartridges.
Reproduction so true it
can shatter glass.



799C

**PICTURED
ITEMS ONLY**

**ELTON JOHN
A SINGLE MAN**

**THE STEVE MILLER BAND
Greatest Hits 1974-78**



MCA

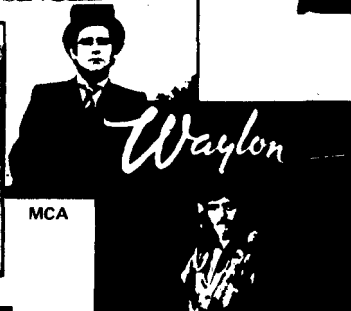

MCA

**BILLY JOEL
52ND STREET**

including
Until The Night
My Life
Big Shot
Honesty
Stilleto

COLUMBIA

WINGS GREATEST

CAPITOL

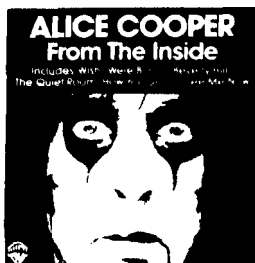

WARNER BROS.

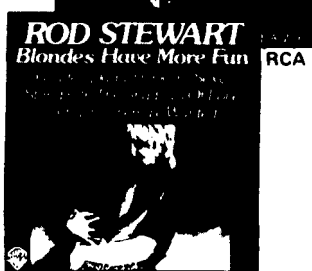

RCA

WARNER BROS.



COLUMBIA

CAPITOL

**Barbra
Streisand's
Greatest
Hits,
Volume 2**

including
You Don't Bring
Me Flowers
(Duet With
Neil Diamond)
Love Theme
From A Star
Is Born
(Evergreen)
The Way We Were
Stoney End

COLUMBIA

**STEREO LPS AND 8-TRACK
TAPES SERIES 798**

544

You'll love the savings on these
great stereo LPS and 8-track tapes
by your favorite artists! Selection
includes Olivia Newton John, Rod
Stewart Elton John and more!

**GREAT SAVINGS ON ALBUMS
AND TAPES SERIES 898**

644

More fantastic discounts on this
special group of albums and 8-
track tapes. Artists include Neil
Diamond, Barbra Streisand,
Billy Joel and others. Save now!

INCOME TAX ORGANIZERS SALE

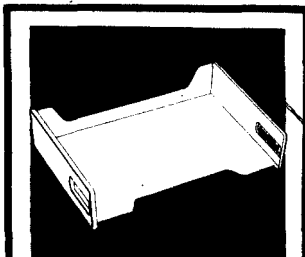

LETTER TRAY

126

For desk top sorting and
filing. Individually boxed.

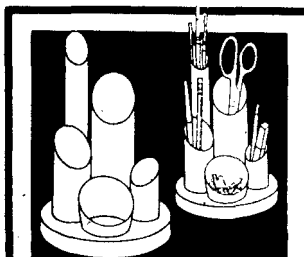

ORGANIZER

196

Cylinder in 2 to 8 in. high.
Holds pencils, paperclips more.

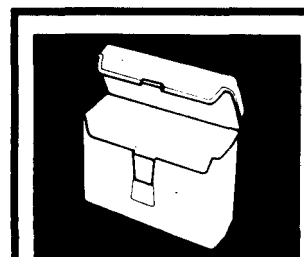

PLASTIC FILE

226

Plastic letter file that won't
rust, scratch or dent.

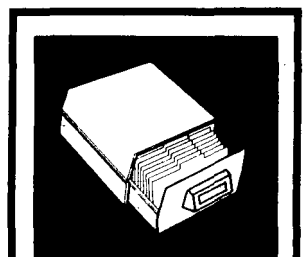

CHECK FILE

226

Pull-out drawer check file
with 12 index cards.

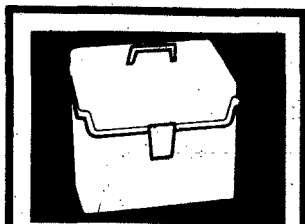

LETTER FILE

296

Giant letter file that won't
scratch or dent.

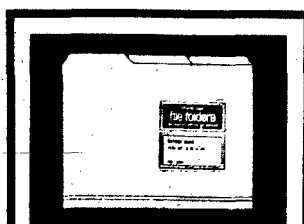

FILE FOLDERS

79¢

EA. PKG

Letter size, 11x9 7/16 in.
12 per package.

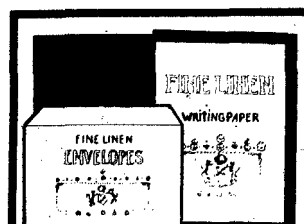

STATIONERY

279¢
FOR 79¢

Stuart Hall write sale. Fine letter
paper and envelopes. 4 styles.

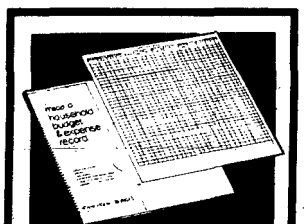

EXPENSE FORM

126

Household budget and expense
record. Wire bound.

PAMIDA...YOUR DISCOUNT CENTER



PAMIDA BRAND WALL PAINT
479

1 gallon. Easy application, quick drying with soap and water clean-up. Child safe, too. Today's popular colors.

PAMIDA'S SPRAY PAINT

79¢

Fast drying, inhibits rust and has no fluorocarbons. 16 oz.

SYLVANIA 3-WAY BULBS

79¢

Choose 30-70-100 or 50-100-150 watt bulbs for your needs.

MASKING TAPE SALE

279¢

3/4 in. x 60 yd. all purpose masking tape. Easy clean-up and removal.

FURNACE FILTERS
279¢

Save heat and conserve energy by changing furnace filters every 30 days. 7 sizes.



PENNZOIL OR QUAKER STATE
63¢ LIMIT 6

Pennzoil 10W30 or Quaker State 10W30 motor oil in quart sizes. Great buy!

RAINY DAY WIPER BLADES OR REFILLS
179

1 blade or 2 refills for only \$1.79.

ICE REMOVER OR SNOW BRUSH
79¢

Snow brush with scraper or Zero ice and snow remover.

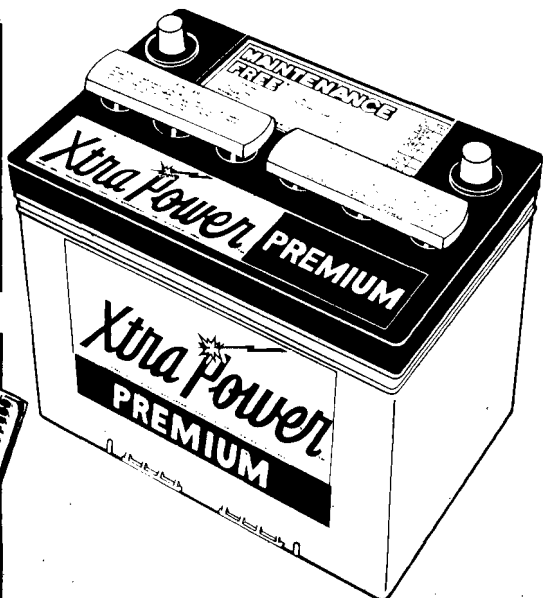

MAINTENANCE FREE BATTERY
3979

Plus exchange or \$3 more. Reliable under normal conditions. Has X-tra power!

PAMIDA 79c

A Rain Check will be issued upon request on an advertised item not available due to an unforeseen reason at the time of purchase and Pamida will notify you when the item is received or will sell you a comparable item at a comparable discount. Satisfaction guaranteed always.

DISCOUNT CENTER

CREST TOOTHPASTE

69¢

5 ounce tube. Has fluoride that helps fight cavities. Regular or mint.

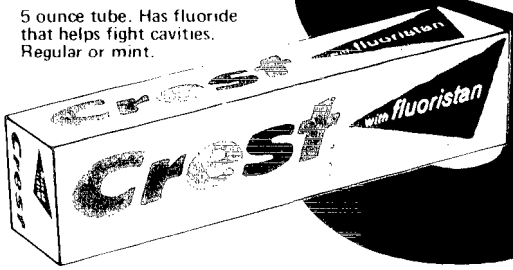

PEPSODENT TOOTHBRUSHES
Soft, medium or hard bristles.
3 FOR 79¢

CONTACT
1 79¢



CUTEX POLISH REMOVER
Regular, Herbal or Lemon scented. 4 ounce size.
2 FOR 79¢

SUAVE BALANCE
79¢

STOCK UP ON HEALTH AND BEAUTY AIDS

79¢ EA.

- Soft & Dri Roll on, scented or unscented, 1.5 ounce.
- Mennen Speed Stick Deodorant, regular or Lime, 2.5 ounce.
- White Rain Hair Spray, Regular, Extra Hold, Unscented, 7.5 ounce.
- Woodbury Nature Scents Bath Beads, 15 ounce.

POPULAR PRICES ON YOUR FAVORITE CANDY

WALT DISNEY MILK CHOCOLATE BARS ON SALE
3 FOR 79¢
Choose solid milk chocolate, milk chocolate and almonds or milk chocolate with peanuts. 2 ounce size.



SWEETIE PIE MARSHMALLOW CAKES, NOW
79¢

BRACH'S CANDY ASSORTMENT INDIVIDUALLY PACKAGED

2 FOR 79¢

Choose spicettes, starlight mints, butterscotch discs, candy corn, mini orange slices, red licorice twists, assorted dessert mints, French burnt peanuts, jube jels or lemon drops, etc.